

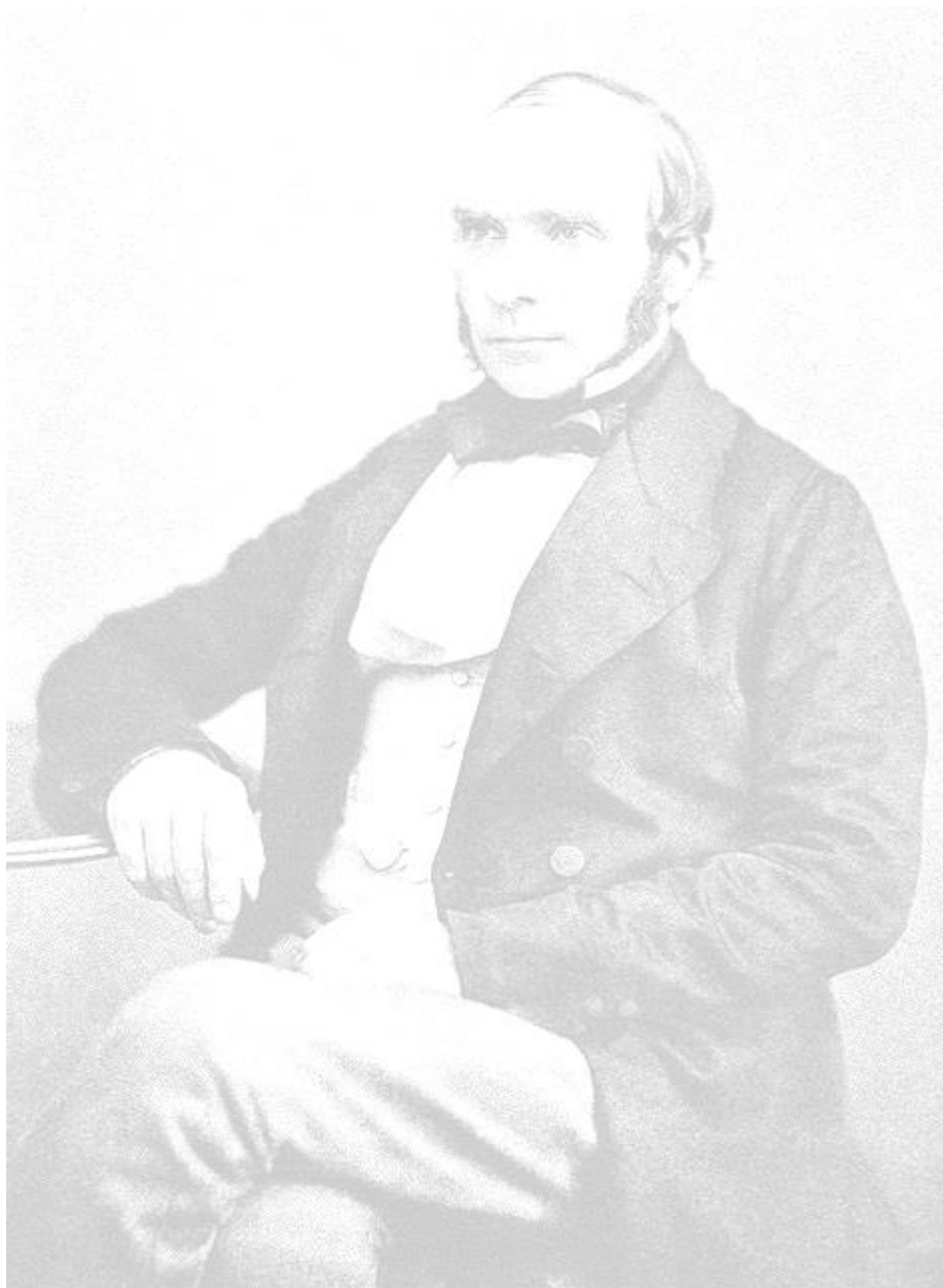

TRANSFORMANDO
GUERRERO
GOBIERNO DEL ESTADO
2021 - 2027



SECRETARÍA DE
SALUD



BOLETÍN EPIDEMIOLÓGICO

VIGILANCIA CONVENCIONAL

PRESENTACION

El Boletín Epidemiológico semanal del Sistema Único de Información, es el medio oficial de difusión de la morbilidad del Sistema Nacional de Vigilancia Epidemiológica (SINAVE). Este documento responde al inciso 10.1 de la Norma Oficial Mexicana, para la Vigilancia Epidemiológica (NOM-017-SSA2-2012), que a la letra dice, “La información resultado de la vigilancia epidemiológica debe difundirse a través de reportes impresos o electrónicos que favorezcan la accesibilidad a los datos, de acuerdo con lo establecido en el apéndice informativo C y los manuales correspondientes”. Así mismo da cumplimiento al Reglamento Interior de la Secretaría de Salud, el cual establece en el Capítulo X, Artículo 32 Bis, inciso XIII que la Dirección General de Epidemiología debe “Difundir en forma oportuna los resultados e información generada por las acciones de vigilancia epidemiológica”. Este boletín cumple con la función de, difundir los casos nuevos, de padecimientos sujetos a vigilancia epidemiológica de 146 enfermedades desagregados por grupos de edad y sexo, jurisdicción e institución. La publicación es de edición semanal, como lo indica la normativa, para lo cual, queda abierta la convocatoria a publicar, casos clínicos, artículos epidemiológicos o eventos de interés para la comunidad científica y académica de los diversos sectores, que permita la toma de decisiones en salud. Ponemos a su disposición los datos de contacto: epi.boletin.riesgo@gmail.com , Tel. 747 47 118 63, Dirección de Epidemiología y Medicina Preventiva de la Secretaría de Salud del Estado de Guerrero.

El Boletín Epidemiológico, Sistema Nacional de Vigilancia Epidemiológica, Sistema Único de Información, es de publicación semanal, editada por la Secretaría de Salud del Estado de Guerrero, a través de la Dirección de Epidemiología y Medicina Preventiva, Av. Ruffo Figueroa No. 6 Col. Burócratas, Chilpancingo, Gro. Tel. 747 1 18 63 epi.boletin.riesgo@gmail.com ISSN: (En proceso). Responsable de la última actualización Dra. Inés Olea Radilla.

Nota: El contenido de los artículos es única y exclusivamente responsabilidad de los autores y no refleja necesariamente la postura de la DEYMP. Queda prohibida la reproducción total o parcial de los contenidos e imágenes de la publicación, sin previa autorización de la Secretaría de Salud.

INDICE

| | |
|---|----|
| Higiene de manos | 6 |
| 20 Principales | 9 |
| Casos nuevos de enfermedades de notificación inmediata | 10 |
| Enfermedades Prevenibles por vacunación | 11 |
| Rotavirus | 11 |
| Hepatitis A | 11 |
| Hepatitis B | 11 |
| Infección de virus de papiloma humano | 11 |
| Influenza (J09-J11) | 12 |
| Meningitis tuberculosa (A17.0) | 12 |
| Tos ferina(A37) | 12 |
| Meningitis meningocócica(A39.0) | 12 |
| Enfermedad invasiva por neumococo(A40.3, G00.1, J13) | 13 |
| Infecciones invasivas por haemophilus influenzae (A41.3, G00.0, J14) | 13 |
| Varicela(B01) | 13 |
| Rubéola(B06) | 13 |
| Tétanos neonatal(A33) | 14 |
| Tétanos(A34, A35) | 14 |
| Parotiditis infecciosa(B26) | 14 |
| Síndrome de rubéola congénita(P35.0) | 14 |
| Enfermedades infecciosas y parasitarias del aparato digestivo | 15 |
| Cólera(A00) | 15 |
| Fiebre tifoidea(A01.0) | 15 |
| Otras salmonelosis(A02) | 15 |
| Shigelosis(A03) | 15 |
| Infecciones intestinales por otros organismos y las mal definidas (A04, A08-A09 EXCEPTO A08.0) | 16 |
| Intoxicación alimentaria bacteriana(A05) | 16 |
| Amebiasis intestinal(A06.0-A06.3, A06.9) | 16 |
| Absceso hepático amebiano(A06.4) | 16 |

| | |
|--|----|
| Otras infecciones intestinales debidas a protozoarios (A07.0, A07.2, A07.9) | 17 |
| Giardiasis(A07.1) | 17 |
| Otras helmintiasis(B65-B67, B70-B76, B78, B79, B81-B83 excepto B73 y B75) | 17 |
| Ascariasis(B77) | 17 |
| Enterobiasis(B80) | 18 |
| Paratifoidea y otras salmonelosis(A01.1-A02) | 18 |
| Enfermedades infecciosas del aparato respiratorio | 19 |
| Faringitis y amigdalitis estreptocócicas(J02.0, J03.0) | 19 |
| Infecciones respiratorias agudas(J00-J06, J20, J21 EXCEPTO J02.0 Y J03.0) | 19 |
| Neumonías y bronconeumonías (J12-J18 EXCEPTO J18.2, J13 y J14) . | 19 |
| Otitis media aguda(H65.0-H65.1)..... | 19 |
| Tuberculosis respiratoria(A15-A16) | 20 |
| COVID-19 | 20 |
| Enfermedades de transmisión sexual | 21 |
| Sífilis congénita(A50) | 21 |
| Sífilis adquirida(A51-A53) | 21 |
| Infección gonocócica del tracto genitourinario(A54.0-A54.2) | 21 |
| Linfogranuloma venéreo por clamidias(A55) | 21 |
| Chancro blando(A57) | 22 |
| Tricomoniasis urogenital(A59.0) | 22 |
| Herpes Genital (A60) | 22 |
| Vulvovaginitis(N76) | 22 |
| Infección por el virus de la inmunodeficiencia humana (B20-B24, Z21) | 23 |
| Candidiasis urogenital(B37.3-B37.4) | 23 |
| Enfermedades Transmitidas por Vector | 24 |
| Tifo epidémico(A75.0) | 24 |
| Tifo murino(A75.2) | 24 |
| Otras rickettsiosis(A79) | 24 |
| Fiebre manchada(A77.0) | 24 |
| Dengue no grave(A90) | 25 |
| Dengue con signos de alarma(S/C) | 25 |
| Dengue grave(A91) | 25 |

| | |
|---|----|
| Enfermedad por virus Chikungunya(A92.0) | 25 |
| Fiebre del oeste del Nilo(A92.3) | 26 |
| Infección por virus Zika(U06.9) | 26 |
| Paludismo por plasmodium falciparum(B50) | 26 |
| Paludismo por plasmodium vivax(B51) | 26 |
| Zoonosis | 27 |
| Brucelosis(A23) | 27 |
| Leptospirosis(A27) | 27 |
| Rabia humana(A82) | 27 |
| Teniasis(B68) | 27 |
| Cisticercosis(B69) | 28 |
| Triquinosis(B75) | 28 |
| Otras Enfermedades Exantemáticas | 29 |
| Erisipela(A46) | 29 |
| Escarlatina(A38) | 29 |
| Enfermedades Transmisibles | 30 |
| Mal del pinto Erisipela(A46) | 30 |
| Tuberculosis otras formas | 30 |
| Lepra (A30) | 30 |
| Hepatitis vírica C | 30 |
| Otras hepatitis víricas(B17-B19 excepto B17.1, B18.2) | 31 |
| Conjuntivitis epidémica aguda hemorrágica(B30.3) | 31 |
| Tripanosomiasis americana (enfermedad de Chagas) aguda (para 2017))(B57.0-B57.1)..... | 31 |
| Tripanosomiasis americana (enfermedad de Chagas) crónica (para 2017) (B57.2-B57.5) | 31 |
| Toxoplasmosis(B58) | 32 |
| Meningoencefalitis amebiana primaria(B60.2) | 32 |
| Escabiosis(B86) | 32 |
| Conjuntivitis mucopurulenta(H10.0) | 32 |
| Infección asociada a la atención de la salud(S/C) | 33 |
| Infección de vías urinarias(N30, N34, N39.0) | 33 |
| Enfermedad febril exantemática(U97) | 33 |
| Parálisis flácida aguda(U98) | 33 |

| | |
|---|----|
| Enfermedades bajo Vigilancia Sindromática | 34 |
| Síndrome meníngeo(G00-G03 excepto G00.0, G00.1) | 34 |
| Infección de vías urinarias(N30, N34, N39.0) | 34 |
| Enfermedad febril exantemática(U97) | 34 |
| Parálisis flácida aguda(U98) | 34 |
| Síndrome coqueluchoide(U99) | 35 |
| Enfermedades No Transmisibles | 36 |
| Intoxicación por plaguicidas(T60) | 36 |
| Intoxicación por ponzoña de animales(T63, X21, X27, EXCEPTO T63.2) | 36 |
| Tracoma(A71) | 36 |
| Efectos del calor y de la luz(T67, X30) | 36 |
| Bocio endémico(E01) | 37 |
| Dengue no grave(A90) | 37 |
| Diabetes mellitus no insulino dependiente (Tipo II)(E11-E14) | 37 |
| Intoxicación aguda por alcohol(F10.0) | 37 |
| Fiebre reumática aguda(I00-I02) | 38 |
| Hipertensión arterial(I10-I15) | 38 |
| Enfermedad isquémica del corazón(I20-I25) | 38 |
| Enfermedad cerebrovascular(I60-I67, I69) | 38 |
| Insuficiencia venosa periférica(I87.2) | 39 |
| Asma(J45, J46) | 39 |
| Giardiasis(A07.1) | 39 |
| Úlceras, gastritis y duodenitis(K25-K29) | 39 |
| Enfermedad alcohólica del hígado(K70 EXCEPTO K70.3) | 40 |
| Cirrosis hepática alcohólica(K70.3) | 40 |
| Cirrosis hepática no alcohólica(K74.6) | 40 |
| Hiperplasia de la próstata(N40) | 40 |
| Edema, proteinuria y trastornos hipertensivos en el embarazo, parto y puerperio(O10-O16) | 41 |
| Diabetes mellitus en el embarazo(O24.4) | 41 |
| Quemaduras(T20-T32) | 41 |

| | |
|--|----|
| Intoxicación por monóxido de carbono(T58) | 41 |
| Intoxicación por plaguicidas(T60) | 42 |
| Intoxicación por ponzoña de animales (T63, X21, X27, EXCEPTO T63.2) | 42 |
| Intoxicación por picadura de alacrán(T63.2, X22) | 42 |
| Efectos del calor y de la luz(T67, X30) | 42 |
| Hipotermia(T68) | 43 |
| Contacto traumático con avispas, avispones y abejas(X23) | 43 |
| Eventos supuestamente asociados a la vacunación (ESAVI)(Y58, Y59) | 43 |
| Efectos del calor y de la luz(T67, X30) | 43 |
| Nutrición | 44 |
| Desnutrición leve(E44.1) | 44 |
| Desnutrición moderada(E44.0) | 44 |
| Desnutrición severa(E40-E43) | 44 |
| Obesidad(E66) | 44 |
| Displacias y neoplasias | 45 |
| Tumor maligno de la mama(C50) | 45 |
| Tumor maligno del cuello del útero(C53) | 45 |
| Displasia cervical leve y moderada(N87.0-N87.1) | 45 |
| Displasia cervical severa y CaCu In Situ(N87.2, D06) | 45 |
| Defectos al Nacimiento | 46 |
| Anencefalia(Q00) | 46 |
| Encefalocele(Q01) | 46 |
| Microcefalia(Q02) | 46 |
| Espina bífida(Q05) | 46 |
| Labio y paladar hendido(Q35-Q37) | 47 |
| Enfermedades Neurológicas y de la Salud | 48 |
| Depresión(F32) | 48 |
| Enfermedad de Parkinson(G20) | 48 |
| Enfermedad de Alzheimer(G30) | 48 |

| | |
|---|----|
| Accidentes | 49 |
| Accidentes de transporte en vehículos con motor (V20-V29, V40-V79) | 49 |
| Herida por arma de fuego y punzocortantes(W32-W34) | 49 |
| Mordedura por serpiente(X20) | 49 |
| Mordeduras por otros mamíferos(W55) | 49 |
| Mordeduras por perro(W54) | 50 |
| Peatón lesionado en accidente de transporte(V01-V09) | 50 |
| Violencia intrafamiliar(Y07.0-Y07.2) | 50 |
| Directorio | 51 |

LA HIGIENE DE MANOS

Es el procedimiento mediante el cual se elimina la flora bacteriana transitoria de la piel de las manos por acción mecánica, independientemente de la utilización de guantes.

La higiene médica de manos se refiere a las prácticas de aseo relacionadas con procedimientos sanitarios. En este caso, el objetivo principal es proteger a los pacientes de agentes patógenos y productos químicos que puedan causar daños, previniendo enfermedades e infecciones relacionadas con la atención sanitaria.

La higiene de las manos la deben realizar todos los profesionales de la salud implicados en el cuidado de los pacientes, así como los pacientes, sus familiares y los visitantes que les atienden.

La Organización Mundial de la Salud (OMS), establece momentos críticos en los que el médico debe lavarse las manos:

- Antes de tocar al paciente.
- Antes de realizar una tarea limpia o aséptica.
- Después del riesgo de exposición a líquidos corporales.
- Después de tocar al paciente.
- Después del contacto con el entorno del paciente.

Es recomendable que los profesionales mantengan las uñas cortas y limpias, para evitar la rotura de guantes. Además, no deben usar anillos, relojes y pulseras durante su trabajo, porque pueden ser un reservorio de microorganismos.

- **Lavado de manos:** Se considera a la higiene de manos con agua y jabón. Se utiliza cuando las manos estén visiblemente sucias o hayan tenido contacto con secreciones.

- **Desinfección de manos:** Se considera a la higiene de manos con un preparado de base alcoholada al 70%.
Se debe realizar cuando las manos estén contaminadas, pero no hay suciedad visible (Ambas son complementarias).

Los Establecimientos de Atención Médica de las Dependencias del Sector Salud del Estado de Guerrero: ISSSTE, SEDENA, SEMAR, IMSS ORDINARIO E IMSS BIENESTAR, participaron activamente como cada año en conmemoración al 5 de mayo: “**Día Mundial de la Higiene de Manos**” con diversas actividades de difusión: como son desfiles, capacitaciones, conferencias, simposios, periódicos murales, videos y spots, siendo este año el lema: “**Guantes a veces, Higiene de Manos Siempre**”, todo ello como una medida para concientizar que la higiene de manos es crucial para prevenir y reducir el riesgo de contraer enfermedades y con ello se evita la transmisión de patógenos a otras personas, especialmente en entornos de atención médica.



Actividad Lúdica
“**Manos limpias manos felices**”



Desfile alusivo a la conmemoración de
"Higiene de Manos"



Capacitación a personal de salud,
sobre la Técnica de
"Higiene de Manos"

DRA. María Guadalupe Galván Torres
Subdirectora de Calidad de la Atención en Salud

20 PRINCIPALES

| Padecimiento | Femenino | Masculino | TOTAL |
|--|----------|-----------|--------|
| 1 Infecciones respiratorias agudas(J00-J06, J20, J21 EXCEPTO J02.0 Y J03.0) | 161824 | 113707 | 275531 |
| 2 Infecciones intestinales por otros organismos y las mal definidas(A01-A05) | 32874 | 24535 | 57409 |
| 3 Infección de vías urinarias(N30, N34, N39.0) | 43626 | 10573 | 54199 |
| 4 Intoxicación por picadura de alacrán(T63.2, X22) | 13421 | 12737 | 26158 |
| 5 Faringitis y amigdalitis estreptocócicas(J02.0, J03.0) | 11263 | 8044 | 19307 |
| 6 Gingivitis y enfermedad periodontal(K05) | 10820 | 5403 | 16223 |
| 7 Úlceras, gastritis y duodenitis(K25-K29) | 10104 | 5094 | 15198 |
| 8 Diabetes mellitus tipo 2(E11-E14) | 8047 | 4781 | 12828 |
| 9 Vulvovaginitis(N76) | 12822 | | 12822 |
| 10 Conjuntivitis(H10) | 6836 | 5063 | 11899 |
| 11 Otitis media aguda(H65.0-H65.1) | 6722 | 4595 | 11317 |
| 12 Hipertensión arterial(I10-I15) | 6443 | 4230 | 10673 |
| 13 Obesidad(E66) | 6579 | 2905 | 9484 |
| 14 Dengue no grave(A97.0, A97.9) | 2199 | 2074 | 4273 |
| 15 Otras helmintiasis(B65-B67, B70-B76, B78, B79, B81-B83 EXCEPTO B84) | 2222 | 1636 | 3858 |
| 16 Amebiasis intestinal(A06.0-A06.3, A06.9) | 1995 | 1636 | 3631 |
| 17 Candidiasis urogenital(B37.3-B37.4) | 2988 | 141 | 3129 |
| 18 Tuberculosis respiratoria(A15-A16) | 1241 | 1084 | 2325 |
| 19 Accidentes de transporte en vehículos con motor(V20-V29, V40-V79) | 636 | 1448 | 2084 |
| 20 Mordeduras por perro(W54) | 1053 | 1017 | 2070 |

Casos nuevos de enfermedades de notificación inmediata hasta la semana 28 2025

| Padecimiento | CIE-10* REV | Femenino | Masculino | TOTAL |
|---|---------------|----------|-----------|-------|
| Cólera(A00) | A00 | 0 | 0 | 0 |
| Parálisis flácida aguda(U98) | U98 | 4 | 4 | 8 |
| Poliomielitis A80 | A80 | 0 | 0 | 0 |
| Difteria A36 | A36 | 1 | 1 | 2 |
| Enfermedad febril exantemática U97 45 634 84 62 ! | U97 | 48 | 55 | 103 |
| Sarampión B05 | A37 | 2 | 6 | 8 |
| Síndrome coqueluchoide | U99 | 32 | 28 | 60 |
| Tos ferina | A38 | 18 | 11 | 29 |
| Tétanos neonatal A33 | A33 | 0 | 0 | 0 |
| Tétanos | A39 | 1 | 0 | 1 |
| Meningitis meningocócica | A39.0 | 1 | 0 | 1 |
| Enfermedad invasiva por neumococo | A40.3, G00.1, | 1 | 0 | 1 |
| Infecciones invasivas por Haemophilus influenzae | A41.3, G00.0, | 0 | 1 | 1 |
| Meningoencefalitis amebiana primaria | B60.2 | 0 | 1 | 1 |
| ESAVI | Y58, Y59 | 23 | 12 | 35 |
| Tuberculosis Respiratoria | A15-A16 | 1241 | 1084 | 2325 |
| Meningitis tuberculosa A | A17.0 | 0 | 7 | 7 |
| Tuberculosis Otras Formas | A17.1, A17.8, | 16 | 24 | 40 |
| Lepra | A30 | 3 | 4 | 7 |
| Rabia humana por fauna silvestre | A82 | 0 | 0 | 0 |
| Rabia humana por fauna urbana | A82.1 | 0 | 0 | 0 |
| Dengue sin datos de alarma (confirmados) | A97.0, A97.9 | 2199 | 2074 | 4273 |
| Dengue con datos de alarma | A97.1 | 463 | 471 | 934 |
| Dengue severo | A97.2 | 32 | 31 | 63 |
| Paludismo por P. vivax | B51 | 0 | 0 | 0 |
| Paludismo por P. falciparum | B50 | 0 | 0 | 0 |
| Fiebre amarilla | A95 | 0 | 0 | 0 |
| Fiebre del oeste del Nilo | A92.3 | 0 | 0 | 0 |
| Encefalitis equina venezolana | A92.2 | 0 | 0 | 0 |
| Peste A | A20 | 0 | 0 | 0 |
| Fiebre por virus Mayaro | A49 | 0 | 0 | 0 |
| Infección por el virus de la inmunodeficiencia humana | | 33 | 186 | 219 |
| Sífilis congénita | A50 | 4 | 3 | 7 |
| Influenza | J09-J11 | 333 | 248 | 581 |
| Enfermedad por virus Chikungunya | A92.0 | 0 | 3 | 3 |
| Infección por virus Zika | U06.9 | 0 | 2 | 2 |
| Tifo epidémico | A75.0 | 1 | 0 | 1 |
| Tifo murino | A75.2 | 0 | 0 | 0 |
| Fiebre manchada | A77.0 | 0 | 0 | 0 |
| Otras rickettsiosis | A79 | 3 | 6 | 9 |
| Enfermedad por virus Ébola | A98.4 | 0 | 0 | 0 |
| Covid | U07.1-U07.2 | 650 | 529 | 1179 |
| Tripanosomiasis Americana (enfermedad de Chaga: B57.0-B57.1 | | 5 | 7 | 12 |
| Tripanosomiasis Americana (enfermedad de Chaga: B57.2-B57.5 | | 19 | 27 | 46 |
| Leishmaniasis cutánea | B55.1 | 0 | 0 | 0 |
| Viruela símica | B04 | 0 | 4 | 4 |

Enfermedades Prevenibles por Vacunación

Padecimiento

| Jurisdicción |
|--------------------|
| 01 Tierra Caliente |
| 02 Norte |
| 03 Centro |
| 04 Montaña |
| 05 Costa Grande |
| 06 Costa chica |
| 07 Acapulco |
| TOTAL |

Enteritis debida a rotavirus(A08.0)

| Sem | 2024 | 2025 | |
|-----------|----------|----------|----------|
| | Acum | F | M |
| 28 | 3 | 0 | 1 |
| 28 | 0 | 0 | 0 |
| 28 | 0 | 0 | 0 |
| 28 | 0 | 0 | 1 |
| 28 | 0 | 0 | 0 |
| 28 | 0 | 0 | 0 |
| 28 | 0 | 1 | 0 |
| 28 | 3 | 1 | 2 |

Hepatitis vírica A(B15)

| Sem | 2024 | 2025 | |
|-----------|-----------|-----------|-----------|
| | Acum | F | M |
| 28 | 1 | 0 | 1 |
| 28 | 16 | 3 | 6 |
| 28 | 17 | 8 | 18 |
| 28 | 27 | 19 | 14 |
| 28 | 1 | 0 | 0 |
| 28 | 10 | 40 | 46 |
| 28 | 20 | 8 | 10 |
| 28 | 92 | 78 | 95 |

| Institución |
|----------------|
| IMSS BIENESTAR |
| IMSS ORD |
| ISSSTE |
| OTRAS |
| IMSS SOL |
| DIF |
| PEMEX |
| SEDENA |
| SEMAR |
| TOTAL |

| | | | |
|-----------|----------|----------|----------|
| 28 | 3 | 1 | 2 |
| 28 | 0 | 0 | 0 |
| 28 | 0 | 0 | 0 |
| 28 | 0 | 0 | 0 |
| 28 | 0 | 0 | 0 |
| 28 | 0 | 0 | 0 |
| 28 | 0 | 0 | 0 |
| 28 | 0 | 0 | 0 |
| 28 | 0 | 0 | 0 |
| 28 | 0 | 0 | 0 |
| 28 | 3 | 1 | 2 |

| | | | |
|-----------|-----------|-----------|-----------|
| 28 | 64 | 74 | 73 |
| 28 | 13 | 1 | 14 |
| 28 | 7 | 1 | 6 |
| 28 | 0 | 0 | 1 |
| 28 | 0 | 0 | 0 |
| 28 | 0 | 0 | 0 |
| 28 | 0 | 0 | 0 |
| 28 | 0 | 0 | 0 |
| 28 | 6 | 0 | 0 |
| 28 | 2 | 2 | 1 |
| 28 | 92 | 78 | 95 |

Padecimiento

| Jurisdicción |
|--------------------|
| 01 Tierra Caliente |
| 02 Norte |
| 03 Centro |
| 04 Montaña |
| 05 Costa Grande |
| 06 Costa chica |
| 07 Acapulco |
| TOTAL |

Hepatitis vírica B(B16)

| Sem | 2024 | 2025 | |
|-----------|----------|----------|----------|
| | Acum | F | M |
| 28 | 0 | 0 | 0 |
| 28 | 0 | 0 | 1 |
| 28 | 2 | 2 | 0 |
| 28 | 0 | 0 | 0 |
| 28 | 0 | 0 | 0 |
| 28 | 0 | 0 | 0 |
| 28 | 2 | 1 | 2 |
| 28 | 4 | 3 | 3 |

Infección por virus del papiloma humano(B97.7)

| Sem | 2024 | 2025 | |
|-----------|-----------|-----------|----------|
| | Acum | F | M |
| 28 | 4 | 0 | 0 |
| 28 | 12 | 7 | 2 |
| 28 | 16 | 26 | 0 |
| 28 | 1 | 1 | 0 |
| 28 | 35 | 23 | 1 |
| 28 | 11 | 8 | 0 |
| 28 | 15 | 16 | 0 |
| 28 | 94 | 81 | 3 |

| Institución |
|--------------|
| SSA |
| IMSS ORD |
| ISSSTE |
| OTRAS |
| IMSS SOL |
| DIF |
| PEMEX |
| SEDENA |
| SEMAR |
| TOTAL |

| | | | |
|-----------|----------|----------|----------|
| 28 | 3 | 1 | 1 |
| 28 | 1 | 1 | 2 |
| 28 | 0 | 1 | 0 |
| 28 | 0 | 0 | 0 |
| 28 | 0 | 0 | 0 |
| 28 | 0 | 0 | 0 |
| 28 | 0 | 0 | 0 |
| 28 | 0 | 0 | 0 |
| 28 | 0 | 0 | 0 |
| 28 | 0 | 0 | 0 |
| 28 | 4 | 3 | 3 |

| | | | |
|-----------|-----------|-----------|----------|
| 28 | 64 | 59 | 2 |
| 28 | 10 | 9 | 1 |
| 28 | 11 | 11 | 0 |
| 28 | 0 | 0 | 0 |
| 28 | 0 | 0 | 0 |
| 28 | 0 | 0 | 0 |
| 28 | 0 | 0 | 0 |
| 28 | 0 | 0 | 0 |
| 28 | 8 | 2 | 0 |
| 28 | 1 | 0 | 0 |
| 28 | 94 | 81 | 3 |

Enfermedades Prevenibles por Vacunación

| Padecimiento | Influenza(J09-J11) | | | | Meningitis tuberculosa(A17.0) | | | |
|--------------------|--------------------|--------------|-------------|------------|-------------------------------|--------------|-------------|----------|
| Jurisdicción | Sem | 2024 Acum | 2025 F M | | Sem | 2024 Acum | 2025 F M | |
| 01 Tierra Caliente | 28 | 1 | 0 | 2 | 28 | 0 | 0 | 0 |
| 02 Norte | 28 | 29 | 65 | 51 | 28 | 4 | 0 | 0 |
| 03 Centro | 28 | 62 | 53 | 37 | 28 | 4 | 0 | 0 |
| 04 Montaña | 28 | 173 | 101 | 66 | 28 | 0 | 0 | 0 |
| 05 Costa Grande | 28 | 21 | 9 | 5 | 28 | 0 | 0 | 0 |
| 06 Costa chica | 28 | 0 | 0 | 0 | 28 | 0 | 0 | 0 |
| 07 Acapulco | 28 | 158 | 105 | 87 | 28 | 6 | 0 | 7 |
| TOTAL | 28 | 444 | 333 | 248 | 28 | 14 | 0 | 7 |
| Institución | Sem | 2024 Acum | 2025 F M | | Sem | 2024 Acum | 2025 F M | |
| IMSS BIENESTAR | 28 | 297 | 210 | 166 | 28 | 9 | 0 | 3 |
| IMSS ORD | 28 | 48 | 44 | 30 | 28 | 3 | 0 | 4 |
| ISSSTE | 28 | 19 | 31 | 15 | 28 | 2 | 0 | 0 |
| OTRAS | 28 | 0 | 0 | 0 | 28 | 0 | 0 | 0 |
| IMSS SOL | 28 | 0 | 0 | 0 | 28 | 0 | 0 | 0 |
| DIF | 28 | 0 | 0 | 0 | 28 | 0 | 0 | 0 |
| PEMEX | 28 | 0 | 0 | 0 | 28 | 0 | 0 | 0 |
| SEDENA | 28 | 2 | 4 | 2 | 28 | 0 | 0 | 0 |
| SEMAR | 28 | 78 | 44 | 35 | 28 | 0 | 0 | 0 |
| TOTAL | 28 | 444 | 333 | 248 | 28 | 14 | 0 | 7 |

| Padecimiento | Tos ferina(A37) | | | | Meningitis meningocócica(A39.0) | | | |
|--------------------|-----------------|--------------|-------------|-----------|---------------------------------|--------------|-------------|----------|
| Jurisdicción | Sem | 2024 Acum | 2025 F M | | Sem | 2024 Acum | 2025 F M | |
| 01 Tierra Caliente | 28 | 0 | 0 | 0 | 28 | 0 | 0 | 0 |
| 02 Norte | 28 | 0 | 2 | 1 | 28 | 0 | 0 | 0 |
| 03 Centro | 28 | 0 | 0 | 3 | 28 | 0 | 0 | 0 |
| 04 Montaña | 28 | 0 | 0 | 0 | 28 | 0 | 0 | 0 |
| 05 Costa Grande | 28 | 0 | 2 | 0 | 28 | 0 | 0 | 0 |
| 06 Costa chica | 28 | 0 | 1 | 1 | 28 | 0 | 1 | 0 |
| 07 Acapulco | 28 | 2 | 13 | 6 | 28 | 0 | 0 | 0 |
| TOTAL | 28 | 2 | 18 | 1 | 28 | 0 | 1 | 0 |
| Institución | Sem | 2024 Acum | 2025 F M | | Sem | 2024 Acum | 2025 F M | |
| SSA | 28 | 0 | 3 | 1 | 28 | 0 | 1 | 0 |
| IMSS ORD | 28 | 2 | 13 | 10 | 28 | 0 | 0 | 0 |
| ISSSTE | 28 | 0 | 0 | 0 | 28 | 0 | 0 | 0 |
| OTRAS | 28 | 0 | 0 | 0 | 28 | 0 | 0 | 0 |
| IMSS SOL | 28 | 0 | 2 | 0 | 28 | 0 | 0 | 0 |
| DIF | 28 | 0 | 0 | 0 | 28 | 0 | 0 | 0 |
| PEMEX | 28 | 0 | 0 | 0 | 28 | 0 | 0 | 0 |
| SEDENA | 28 | 0 | 0 | 0 | 28 | 0 | 0 | 0 |
| SEMAR | 28 | 0 | 0 | 0 | 28 | 0 | 0 | 0 |
| TOTAL | 28 | 2 | 18 | 11 | 28 | 0 | 1 | 0 |

Enfermedades Prevenibles por Vacunación

| Padecimiento | Enfermedad invasiva por neumococo(A40.3, G00.1, J13) | | | | Infecciones invasivas por haemophilus influenzae(A41.3, G00.0, J14) | | | |
|--------------------|--|--------------|-------------|----------|---|--------------|-------------|----------|
| Jurisdicción | Sem | 2024 Acum | 2025 F M | | Sem | 2024 Acum | 2025 F M | |
| 01 Tierra Caliente | 28 | 3 | 2 | 0 | 28 | 0 | 0 | 0 |
| 02 Norte | 28 | 1 | 0 | 0 | 28 | 0 | 0 | 0 |
| 03 Centro | 28 | 0 | 0 | 0 | 28 | 0 | 0 | 0 |
| 04 Montaña | 28 | 0 | 0 | 0 | 28 | 0 | 0 | 0 |
| 05 Costa Grande | 28 | 0 | 0 | 0 | 28 | 0 | 0 | 0 |
| 06 Costa chica | 28 | 0 | 2 | 0 | 28 | 0 | 0 | 0 |
| 07 Acapulco | 28 | 0 | 0 | 0 | 28 | 0 | 0 | 1 |
| TOTAL | 28 | 4 | 4 | 0 | 28 | 0 | 0 | 1 |
| Institución | 28 | 3 | 4 | 0 | 28 | 0 | 0 | 1 |
| IMSS BIENESTAR | 28 | 0 | 0 | 0 | 28 | 0 | 0 | 0 |
| IMSS ORD | 28 | 1 | 0 | 0 | 28 | 0 | 0 | 0 |
| ISSSTE | 28 | 0 | 0 | 0 | 28 | 0 | 0 | 0 |
| OTRAS | 28 | 0 | 0 | 0 | 28 | 0 | 0 | 0 |
| IMSS SOL | 28 | 0 | 0 | 0 | 28 | 0 | 0 | 0 |
| DIF | 28 | 0 | 0 | 0 | 28 | 0 | 0 | 0 |
| PEMEX | 28 | 0 | 0 | 0 | 28 | 0 | 0 | 0 |
| SEDENA | 28 | 0 | 0 | 0 | 28 | 0 | 0 | 0 |
| SEMAR | 28 | 0 | 0 | 0 | 28 | 0 | 0 | 0 |
| TOTAL | 28 | 4 | 4 | 0 | 28 | 0 | 0 | 1 |

| Padecimiento | Varicela(B01) | | | | Rubéola(B06) | | | |
|--------------------|---------------|--------------|-------------|------------|--------------|--------------|-------------|----------|
| Jurisdicción | Sem | 2024 Acum | 2025 F M | | Sem | 2024 Acum | 2025 F M | |
| 01 Tierra Caliente | 28 | 41 | 30 | 23 | 28 | 0 | 0 | 0 |
| 02 Norte | 28 | 117 | 37 | 37 | 28 | 0 | 0 | 1 |
| 03 Centro | 28 | 117 | 70 | 74 | 28 | 0 | 0 | 0 |
| 04 Montaña | 28 | 88 | 78 | 55 | 28 | 0 | 0 | 0 |
| 05 Costa Grande | 28 | 88 | 45 | 60 | 28 | 0 | 0 | 0 |
| 06 Costa chica | 28 | 106 | 87 | 91 | 28 | 0 | 0 | 0 |
| 07 Acapulco | 28 | 193 | 154 | 154 | 28 | 0 | 0 | 0 |
| TOTAL | 28 | 750 | 501 | 494 | 28 | 0 | 0 | 1 |
| Institución | 28 | 410 | 296 | 265 | 28 | 0 | 0 | 1 |
| SSA | 28 | 237 | 140 | 169 | 28 | 0 | 0 | 0 |
| IMSS ORD | 28 | 43 | 54 | 44 | 28 | 0 | 0 | 0 |
| ISSSTE | 28 | 0 | 0 | 1 | 28 | 0 | 0 | 0 |
| OTRAS | 28 | 0 | 1 | 1 | 28 | 0 | 0 | 0 |
| IMSS SOL | 28 | 0 | 0 | 0 | 28 | 0 | 0 | 0 |
| DIF | 28 | 0 | 0 | 0 | 28 | 0 | 0 | 0 |
| PEMEX | 28 | 0 | 0 | 0 | 28 | 0 | 0 | 0 |
| SEDENA | 28 | 55 | 5 | 13 | 28 | 0 | 0 | 0 |
| SEMAR | 28 | 5 | 5 | 1 | 28 | 0 | 0 | 0 |
| TOTAL | 28 | 750 | 501 | 494 | 28 | 0 | 0 | 1 |

Enfermedades Prevenibles por Vacunación

| Padecimiento | Tétanos neonatal(A33) | | | | Tétanos(A34, A35) | | | |
|--------------------|-----------------------|----------|----------|----------|-------------------|----------|----------|----------|
| Jurisdicción | Sem | 2024 | 2025 | | Sem | 2024 | 2025 | |
| | | Acum | F | M | | Acum | F | M |
| 01 Tierra Caliente | 28 | 0 | 0 | 0 | 28 | 0 | 0 | 0 |
| 02 Norte | 28 | 0 | 0 | 0 | 28 | 0 | 1 | 0 |
| 03 Centro | 28 | 0 | 0 | 0 | 28 | 0 | 0 | 0 |
| 04 Montaña | 28 | 0 | 0 | 0 | 28 | 0 | 0 | 0 |
| 05 Costa Grande | 28 | 0 | 0 | 0 | 28 | 0 | 0 | 0 |
| 06 Costa chica | 28 | 0 | 0 | 0 | 28 | 0 | 0 | 0 |
| 07 Acapulco | 28 | 0 | 0 | 0 | 28 | 0 | 0 | 0 |
| TOTAL | 28 | 0 | 0 | 0 | 28 | 0 | 1 | 0 |
| Institución | | | | | | | | |
| IMSS BIENESTAR | 28 | 0 | 0 | 0 | 28 | 0 | 0 | 0 |
| IMSS ORD | 28 | 0 | 0 | 0 | 28 | 0 | 1 | 0 |
| ISSSTE | 28 | 0 | 0 | 0 | 28 | 0 | 0 | 0 |
| OTRAS | 28 | 0 | 0 | 0 | 28 | 0 | 0 | 0 |
| IMSS SOL | 28 | 0 | 0 | 0 | 28 | 0 | 0 | 0 |
| DIF | 28 | 0 | 0 | 0 | 28 | 0 | 0 | 0 |
| PEMEX | 28 | 0 | 0 | 0 | 28 | 0 | 0 | 0 |
| SEDENA | 28 | 0 | 0 | 0 | 28 | 0 | 0 | 0 |
| SEMAR | 28 | 0 | 0 | 0 | 28 | 0 | 0 | 0 |
| TOTAL | 28 | 0 | 0 | 0 | 28 | 0 | 1 | 0 |

| Padecimiento | Parotiditis infecciosa(B26) | | | | Síndrome de rubéola congénita(P35.0) | | | |
|--------------------|-----------------------------|-----------|-----------|-----------|--------------------------------------|----------|----------|----------|
| Jurisdicción | Sem | 2024 | 2025 | | Sem | 2024 | 2025 | |
| | | Acum | F | M | | Acum | F | M |
| 01 Tierra Caliente | 28 | 10 | 5 | 3 | 28 | 0 | 0 | 0 |
| 02 Norte | 28 | 2 | 3 | 2 | 28 | 0 | 0 | 0 |
| 03 Centro | 28 | 11 | 2 | 5 | 28 | 0 | 0 | 0 |
| 04 Montaña | 28 | 0 | 0 | 1 | 28 | 1 | 0 | 0 |
| 05 Costa Grande | 28 | 6 | 2 | 0 | 28 | 0 | 0 | 0 |
| 06 Costa chica | 28 | 10 | 10 | 0 | 28 | 0 | 0 | 0 |
| 07 Acapulco | 28 | 3 | 3 | 4 | 28 | 0 | 0 | 0 |
| TOTAL | 28 | 42 | 25 | 15 | 28 | 1 | 0 | 0 |
| Institución | | | | | | | | |
| SSA | 28 | 32 | 14 | 4 | 28 | 1 | 0 | 0 |
| IMSS ORD | 28 | 6 | 5 | 7 | 28 | 0 | 0 | 0 |
| ISSSTE | 28 | 0 | 5 | 1 | 28 | 0 | 0 | 0 |
| OTRAS | 28 | 0 | 1 | 0 | 28 | 0 | 0 | 0 |
| IMSS SOL | 28 | 0 | 0 | 0 | 28 | 0 | 0 | 0 |
| DIF | 28 | 0 | 0 | 0 | 28 | 0 | 0 | 0 |
| PEMEX | 28 | 0 | 0 | 0 | 28 | 0 | 0 | 0 |
| SEDENA | 28 | 3 | 0 | 3 | 28 | 0 | 0 | 0 |
| SEMAR | 28 | 1 | 0 | 0 | 28 | 0 | 0 | 0 |
| TOTAL | 28 | 42 | 25 | 15 | 28 | 1 | 0 | 0 |

Enfermedades Infecciosas y Parasitarias del Aparato Digestivo

| Padecimiento | Cólera(A00) | | | | Fiebre tifoidea(A01.0) | | | |
|--------------------|-------------|--------------|-------------|----------|------------------------|--------------|-------------|-----------|
| Jurisdicción | Sem | 2024 Acum | 2025 F M | | Sem | 2024 Acum | 2025 F M | |
| 01 Tierra Caliente | 28 | 0 | 0 | 0 | 28 | 55 | 53 | 14 |
| 02 Norte | 28 | 0 | 0 | 0 | 28 | 1 | 3 | 0 |
| 03 Centro | 28 | 0 | 0 | 0 | 28 | 35 | 10 | 2 |
| 04 Montaña | 28 | 0 | 0 | 0 | 28 | 2 | 0 | 1 |
| 05 Costa Grande | 28 | 0 | 0 | 0 | 28 | 94 | 53 | 13 |
| 06 Costa chica | 28 | 0 | 0 | 0 | 28 | 55 | 50 | 27 |
| 07 Acapulco | 28 | 0 | 0 | 0 | 28 | 13 | 8 | 3 |
| TOTAL | 28 | 0 | 0 | 0 | 28 | 255 | 177 | 60 |
| Institución | Sem | 2024 Acum | 2025 F M | | Sem | 2024 Acum | 2025 F M | |
| IMSS BIENESTAR | 28 | 0 | 0 | 0 | 28 | 217 | 149 | 57 |
| IMSS ORD | 28 | 0 | 0 | 0 | 28 | 13 | 12 | 1 |
| ISSSTE | 28 | 0 | 0 | 0 | 28 | 25 | 14 | 2 |
| OTRAS | 28 | 0 | 0 | 0 | 28 | 0 | 2 | 0 |
| IMSS SOL | 28 | 0 | 0 | 0 | 28 | 0 | 0 | 0 |
| DIF | 28 | 0 | 0 | 0 | 28 | 0 | 0 | 0 |
| PEMEX | 28 | 0 | 0 | 0 | 28 | 0 | 0 | 0 |
| SEDENA | 28 | 0 | 0 | 0 | 28 | 0 | 0 | 0 |
| SEMAR | 28 | 0 | 0 | 0 | 28 | 0 | 0 | 0 |
| TOTAL | 28 | 0 | 0 | 0 | 28 | 255 | 177 | 60 |

| Padecimiento | Otras salmonelosis(A02) | | | | Shigelosis(A03) | | | |
|--------------------|-------------------------|--------------|-------------|-----------|-----------------|--------------|-------------|-----------|
| Jurisdicción | Sem | 2024 Acum | 2025 F M | | Sem | 2024 Acum | 2025 F M | |
| 01 Tierra Caliente | 28 | 30 | 12 | 5 | 28 | 4 | 3 | 1 |
| 02 Norte | 28 | 9 | 3 | 0 | 28 | 6 | 2 | 2 |
| 03 Centro | 28 | 77 | 24 | 12 | 28 | 26 | 7 | 4 |
| 04 Montaña | 28 | 5 | 4 | 4 | 28 | 1 | 3 | 6 |
| 05 Costa Grande | 28 | 92 | 45 | 20 | 28 | 11 | 0 | 2 |
| 06 Costa chica | 28 | 89 | 59 | 22 | 28 | 78 | 37 | 37 |
| 07 Acapulco | 28 | 28 | 11 | 6 | 28 | 7 | 12 | 14 |
| TOTAL | 28 | 330 | 158 | 69 | 28 | 133 | 64 | 66 |
| Institución | Sem | 2024 Acum | 2025 F M | | Sem | 2024 Acum | 2025 F M | |
| SSA | 28 | 230 | 112 | 43 | 28 | 133 | 63 | 62 |
| IMSS ORD | 28 | 45 | 14 | 6 | 28 | 0 | 0 | 1 |
| ISSSTE | 28 | 54 | 28 | 18 | 28 | 0 | 0 | 0 |
| OTRAS | 28 | 0 | 3 | 2 | 28 | 0 | 0 | 0 |
| IMSS SOL | 28 | 0 | 0 | 0 | 28 | 0 | 1 | 3 |
| DIF | 28 | 0 | 0 | 0 | 28 | 0 | 0 | 0 |
| PEMEX | 28 | 0 | 0 | 0 | 28 | 0 | 0 | 0 |
| SEDENA | 28 | 1 | 0 | 0 | 28 | 0 | 0 | 0 |
| SEMAR | 28 | 0 | 1 | 0 | 28 | 0 | 0 | 0 |
| TOTAL | 28 | 330 | 158 | 69 | 28 | 133 | 64 | 66 |

Enfermedades Infecciosas y Parasitarias del Aparato Digestivo

Padecimiento

Infecciones intestinales por otros organismos y las mal definidas(A04, A08-A09 EXCEPTO A08.0)

Intoxicación alimentaria bacteriana(A05)

| Jurisdicción |
|--------------------|
| 01 Tierra Caliente |
| 02 Norte |
| 03 Centro |
| 04 Montaña |
| 05 Costa Grande |
| 06 Costa chica |
| 07 Acapulco |
| TOTAL |

| Sem | 2024 | 2025 | |
|-----------|--------------|--------------|--------------|
| | Acum | F | M |
| 28 | 4891 | 3396 | 2418 |
| 28 | 6714 | 4442 | 3378 |
| 28 | 8850 | 5725 | 4670 |
| 28 | 5763 | 3545 | 2594 |
| 28 | 5077 | 4148 | 3127 |
| 28 | 3376 | 2035 | 1398 |
| 28 | 11582 | 9583 | 6950 |
| 28 | 46253 | 32874 | 24535 |

| Sem | 2024 | 2025 | |
|-----------|------------|------------|------------|
| | Acum | F | M |
| 28 | 5 | 3 | 2 |
| 28 | 13 | 52 | 26 |
| 28 | 16 | 21 | 14 |
| 28 | 3 | 9 | 6 |
| 28 | 60 | 8 | 9 |
| 28 | 16 | 28 | 18 |
| 28 | 138 | 61 | 47 |
| 28 | 251 | 182 | 122 |

| Institución |
|----------------|
| IMSS BIENESTAR |
| IMSS ORD |
| ISSSTE |
| OTRAS |
| IMSS SOL |
| DIF |
| PEMEX |
| SEDENA |
| SEMAR |
| TOTAL |

| Sem | 2024 | 2025 | |
|-----------|--------------|--------------|--------------|
| | Acum | F | M |
| 28 | 25960 | 18481 | 13806 |
| 28 | 10652 | 8571 | 6419 |
| 28 | 5339 | 3370 | 2304 |
| 28 | 2347 | 1799 | 1531 |
| 28 | 1206 | 431 | 318 |
| 28 | 0 | 0 | 0 |
| 28 | 0 | 0 | 0 |
| 28 | 577 | 186 | 118 |
| 28 | 172 | 36 | 39 |
| 28 | 46253 | 32874 | 24535 |

| Sem | 2024 | 2025 | |
|-----------|------------|------------|------------|
| | Acum | F | M |
| 28 | 146 | 96 | 72 |
| 28 | 33 | 17 | 10 |
| 28 | 25 | 56 | 36 |
| 28 | 3 | 1 | 1 |
| 28 | 0 | 0 | 0 |
| 28 | 0 | 0 | 0 |
| 28 | 0 | 0 | 0 |
| 28 | 19 | 12 | 3 |
| 28 | 25 | 0 | 0 |
| 28 | 251 | 182 | 122 |

Padecimiento

Amebiasis intestinal(A06.0-A06.3, A06.9)

Absceso hepático amebiano(A06.4)

| Jurisdicción |
|--------------------|
| 01 Tierra Caliente |
| 02 Norte |
| 03 Centro |
| 04 Montaña |
| 05 Costa Grande |
| 06 Costa chica |
| 07 Acapulco |
| TOTAL |

| Sem | 2024 | 2025 | |
|-----------|-------------|-------------|-------------|
| | Acum | F | M |
| 28 | 367 | 227 | 164 |
| 28 | 221 | 119 | 106 |
| 28 | 450 | 240 | 209 |
| 28 | 193 | 134 | 96 |
| 28 | 794 | 389 | 307 |
| 28 | 1170 | 625 | 494 |
| 28 | 826 | 261 | 260 |
| 28 | 4021 | 1995 | 1636 |

| Sem | 2024 | 2025 | |
|-----------|-----------|----------|----------|
| | Acum | F | M |
| 28 | 2 | 0 | 0 |
| 28 | 0 | 0 | 0 |
| 28 | 7 | 1 | 1 |
| 28 | 0 | 0 | 0 |
| 28 | 0 | 1 | 2 |
| 28 | 7 | 3 | 1 |
| 28 | 0 | 0 | 1 |
| 28 | 16 | 5 | 5 |

| Institución |
|--------------|
| SSA |
| IMSS ORD |
| ISSSTE |
| OTRAS |
| IMSS SOL |
| DIF |
| PEMEX |
| SEDENA |
| SEMAR |
| TOTAL |

| Sem | 2024 | 2025 | |
|-----------|-------------|-------------|-------------|
| | Acum | F | M |
| 28 | 3289 | 1751 | 1391 |
| 28 | 333 | 59 | 61 |
| 28 | 376 | 173 | 155 |
| 28 | 11 | 8 | 24 |
| 28 | 8 | 1 | 2 |
| 28 | 0 | 0 | 0 |
| 28 | 0 | 0 | 0 |
| 28 | 4 | 3 | 2 |
| 28 | 0 | 0 | 1 |
| 28 | 4021 | 1995 | 1636 |

| Sem | 2024 | 2025 | |
|-----------|-----------|----------|----------|
| | Acum | F | M |
| 28 | 16 | 5 | 3 |
| 28 | 0 | 0 | 0 |
| 28 | 0 | 0 | 1 |
| 28 | 0 | 0 | 0 |
| 28 | 0 | 0 | 0 |
| 28 | 0 | 0 | 0 |
| 28 | 0 | 0 | 0 |
| 28 | 0 | 0 | 0 |
| 28 | 0 | 0 | 1 |
| 28 | 16 | 5 | 5 |

Enfermedades Infecciosas y Parasitarias del Aparato Digestivo

| Padecimiento | | Otras infecciones intestinales debidas a protozoarios(A07.0, A07.2, A07.9) | | | | Giardiasis(A07.1) | | | |
|--------------------|--|--|-------------|-------------|------------|-------------------|------------|------------|------------|
| Jurisdicción | | Sem | 2024 | 2025 | | Sem | 2024 | 2025 | |
| | | | Acum | F | M | | Acum | F | M |
| 01 Tierra Caliente | | 28 | 57 | 27 | 28 | 28 | 5 | 17 | 10 |
| 02 Norte | | 28 | 72 | 67 | 63 | 28 | 3 | 24 | 22 |
| 03 Centro | | 28 | 241 | 124 | 93 | 28 | 17 | 25 | 17 |
| 04 Montaña | | 28 | 246 | 176 | 165 | 28 | 24 | 19 | 7 |
| 05 Costa Grande | | 28 | 231 | 318 | 232 | 28 | 63 | 25 | 35 |
| 06 Costa chica | | 28 | 384 | 220 | 143 | 28 | 57 | 30 | 24 |
| 07 Acapulco | | 28 | 375 | 177 | 140 | 28 | 46 | 15 | 13 |
| TOTAL | | 28 | 1606 | 1109 | 864 | 28 | 215 | 155 | 128 |
| Institución | | | | | | | | | |
| IMSS BIENESTAR | | 28 | 1424 | 951 | 725 | 28 | 191 | 141 | 119 |
| IMSS ORD | | 28 | 0 | 0 | 1 | 28 | 3 | 11 | 8 |
| ISSSTE | | 28 | 129 | 117 | 113 | 28 | 14 | 3 | 1 |
| OTRAS | | 28 | 6 | 0 | 0 | 28 | 3 | 0 | 0 |
| IMSS SOL | | 28 | 46 | 41 | 25 | 28 | 0 | 0 | 0 |
| DIF | | 28 | 0 | 0 | 0 | 28 | 0 | 0 | 0 |
| PEMEX | | 28 | 0 | 0 | 0 | 28 | 0 | 0 | 0 |
| SEDENA | | 28 | 0 | 0 | 0 | 28 | 4 | 0 | 0 |
| SEMAR | | 28 | 1 | 0 | 0 | 28 | 0 | 0 | 0 |
| TOTAL | | 28 | 1606 | 1109 | 864 | 28 | 215 | 155 | 128 |

| Padecimiento | | Otras helmintiasis(B65-B67, B70-B76, B78, B79, B81-B83 EXCEPTO B73 y B75) | | | | Ascariasis(B77) | | | |
|--------------------|--|---|-------------|-------------|-------------|-----------------|-------------|------------|------------|
| Jurisdicción | | Sem | 2024 | 2025 | | Sem | 2024 | 2025 | |
| | | | Acum | F | M | | Acum | F | M |
| 01 Tierra Caliente | | 28 | 153 | 61 | 36 | 28 | 74 | 40 | 41 |
| 02 Norte | | 28 | 292 | 151 | 124 | 28 | 6 | 11 | 8 |
| 03 Centro | | 28 | 362 | 362 | 269 | 28 | 140 | 94 | 55 |
| 04 Montaña | | 28 | 19 | 26 | 17 | 28 | 137 | 72 | 44 |
| 05 Costa Grande | | 28 | 578 | 410 | 298 | 28 | 355 | 261 | 162 |
| 06 Costa chica | | 28 | 242 | 190 | 152 | 28 | 663 | 283 | 245 |
| 07 Acapulco | | 28 | 1484 | 1022 | 740 | 28 | 324 | 184 | 181 |
| TOTAL | | 28 | 3130 | 2222 | 1636 | 28 | 1699 | 945 | 736 |
| Institución | | | | | | | | | |
| SSA | | 28 | 495 | 403 | 287 | 28 | 1511 | 835 | 656 |
| IMSS ORD | | 28 | 2446 | 1662 | 1238 | 28 | 23 | 4 | 4 |
| ISSSTE | | 28 | 50 | 62 | 56 | 28 | 145 | 101 | 70 |
| OTRAS | | 28 | 1 | 0 | 0 | 28 | 1 | 0 | 0 |
| IMSS SOL | | 28 | 0 | 0 | 0 | 28 | 18 | 5 | 6 |
| DIF | | 28 | 0 | 0 | 0 | 28 | 0 | 0 | 0 |
| PEMEX | | 28 | 0 | 0 | 0 | 28 | 0 | 0 | 0 |
| SEDENA | | 28 | 138 | 95 | 55 | 28 | 0 | 0 | 0 |
| SEMAR | | 28 | 0 | 0 | 0 | 28 | 1 | 0 | 0 |
| TOTAL | | 28 | 3130 | 2222 | 1636 | 28 | 1699 | 945 | 736 |

Enfermedades Infecciosas y Parasitarias del Aparato Digestivo

| Padecimiento | Enterobiasis(B80) | | | | Paratifoidea y otras salmonelosis(A01.1-A02) | | | |
|--------------------|-------------------|------------|------------|------------|--|----------|----------|----------|
| Jurisdicción | Sem | 2024 | 2025 | | Sem | 2024 | 2025 | |
| | | Acum | F | M | | Acum | F | M |
| 01 Tierra Caliente | 28 | 13 | 9 | 4 | 28 | 0 | 0 | 0 |
| 02 Norte | 28 | 6 | 3 | 0 | 28 | 0 | 0 | 0 |
| 03 Centro | 28 | 30 | 63 | 39 | 28 | 0 | 0 | 0 |
| 04 Montaña | 28 | 50 | 30 | 15 | 28 | 0 | 0 | 0 |
| 05 Costa Grande | 28 | 72 | 65 | 48 | 28 | 0 | 0 | 0 |
| 06 Costa chica | 28 | 392 | 142 | 104 | 28 | 0 | 0 | 0 |
| 07 Acapulco | 28 | 24 | 59 | 36 | 28 | 0 | 0 | 0 |
| TOTAL | 28 | 587 | 371 | 246 | 28 | 0 | 0 | 0 |
| Institución | | | | | | | | |
| IMSS BIENESTAR | 28 | 430 | 333 | 215 | 28 | 0 | 0 | 0 |
| IMSS ORD | 28 | 16 | 1 | 1 | 28 | 0 | 0 | 0 |
| ISSSTE | 28 | 29 | 14 | 10 | 28 | 0 | 0 | 0 |
| OTRAS | 28 | 0 | 0 | 0 | 28 | 0 | 0 | 0 |
| IMSS SOL | 28 | 111 | 23 | 20 | 28 | 0 | 0 | 0 |
| DIF | 28 | 0 | 0 | 0 | 28 | 0 | 0 | 0 |
| PEMEX | 28 | 0 | 0 | 0 | 28 | 0 | 0 | 0 |
| SEDENA | 28 | 1 | 0 | 0 | 28 | 0 | 0 | 0 |
| SEMAR | 28 | 0 | 0 | 0 | 28 | 0 | 0 | 0 |
| TOTAL | 28 | 587 | 371 | 246 | 28 | 0 | 0 | 0 |

Enfermedades Infecciosas del aparato Respiratorio

| Padecimiento | Faringitis y amigdalitis estreptocócicas(J02.0, J03.0) | | | | Infecciones respiratorias agudas(J00-J06, J20, J21 EXCEPTO J02.0 Y J03.0) | | | |
|--------------------|--|--------------|--------------|-------------|---|---------------|---------------|---------------|
| Jurisdicción | Sem | 2024 Acum | 2025 F M | | Sem | 2024 Acum | 2025 F M | |
| 01 Tierra Caliente | 28 | 3542 | 2137 | 1613 | 28 | 17377 | 11193 | 8516 |
| 02 Norte | 28 | 1817 | 968 | 769 | 28 | 34479 | 25580 | 17479 |
| 03 Centro | 28 | 4425 | 3211 | 2209 | 28 | 41380 | 29665 | 21334 |
| 04 Montaña | 28 | 2988 | 1455 | 1019 | 28 | 29313 | 17957 | 12365 |
| 05 Costa Grande | 28 | 1976 | 1763 | 1255 | 28 | 27346 | 19756 | 14328 |
| 06 Costa chica | 28 | 2 | 25 | 11 | 28 | 26456 | 19895 | 14121 |
| 07 Acapulco | 28 | 2563 | 1704 | 1168 | 28 | 50997 | 37778 | 25564 |
| TOTAL | 28 | 17313 | 11263 | 8044 | 28 | 227348 | 161824 | 113707 |
| Institución | Sem | 2024 Acum | 2025 F M | | Sem | 2024 Acum | 2025 F M | |
| IMSS BIENESTAR | 28 | 14813 | 10052 | 6978 | 28 | 146857 | 107894 | 75787 |
| IMSS ORD | 28 | 84 | 35 | 37 | 28 | 48715 | 35459 | 24506 |
| ISSSTE | 28 | 2119 | 831 | 736 | 28 | 15555 | 9784 | 6507 |
| OTRAS | 28 | 271 | 317 | 253 | 28 | 6883 | 5203 | 4387 |
| IMSS SOL | 28 | 1 | 0 | 4 | 28 | 5439 | 2063 | 1555 |
| DIF | 28 | 0 | 0 | 0 | 28 | 0 | 0 | 0 |
| PEMEX | 28 | 0 | 0 | 0 | 28 | 0 | 0 | 0 |
| SEDENA | 28 | 9 | 3 | 4 | 28 | 2345 | 708 | 463 |
| SEMAR | 28 | 16 | 25 | 32 | 28 | 1554 | 713 | 502 |
| TOTAL | 28 | 17313 | 11263 | 8044 | 28 | 227348 | 161824 | 113707 |

| Padecimiento | Neumonías y bronconeumonías(J12-J18 EXCEPTO J18.2, J13 y J14) | | | | Otitis media aguda(H65.0-H65.1) | | | |
|--------------------|---|--------------|-------------|------------|---------------------------------|--------------|-------------|-------------|
| Jurisdicción | Sem | 2024 Acum | 2025 F M | | Sem | 2024 Acum | 2025 F M | |
| 01 Tierra Caliente | 28 | 46 | 35 | 26 | 28 | 1166 | 796 | 530 |
| 02 Norte | 28 | 95 | 53 | 49 | 28 | 1361 | 906 | 525 |
| 03 Centro | 28 | 242 | 131 | 109 | 28 | 1540 | 1055 | 731 |
| 04 Montaña | 28 | 193 | 130 | 87 | 28 | 893 | 709 | 526 |
| 05 Costa Grande | 28 | 150 | 131 | 134 | 28 | 1179 | 1003 | 643 |
| 06 Costa chica | 28 | 132 | 142 | 115 | 28 | 1688 | 1229 | 975 |
| 07 Acapulco | 28 | 241 | 174 | 148 | 28 | 1071 | 1024 | 665 |
| TOTAL | 28 | 1099 | 796 | 668 | 28 | 8898 | 6722 | 4595 |
| Institución | Sem | 2024 Acum | 2025 F M | | Sem | 2024 Acum | 2025 F M | |
| SSA | 28 | 950 | 715 | 594 | 28 | 7125 | 5357 | 3622 |
| IMSS ORD | 28 | 57 | 33 | 35 | 28 | 271 | 394 | 246 |
| ISSSTE | 28 | 65 | 31 | 31 | 28 | 859 | 498 | 344 |
| OTRAS | 28 | 0 | 2 | 0 | 28 | 356 | 336 | 271 |
| IMSS SOL | 28 | 11 | 7 | 2 | 28 | 201 | 108 | 87 |
| DIF | 28 | 0 | 0 | 0 | 28 | 0 | 0 | 0 |
| PEMEX | 28 | 0 | 0 | 0 | 28 | 0 | 0 | 0 |
| SEDENA | 28 | 13 | 7 | 6 | 28 | 82 | 21 | 14 |
| SEMAR | 28 | 3 | 1 | 0 | 28 | 4 | 8 | 11 |
| TOTAL | 28 | 1099 | 796 | 668 | 28 | 8898 | 6722 | 4595 |

Enfermedades Infecciosas del aparato Respiratorio

| Padecimiento | Tuberculosis respiratoria(A15-A16) | | | | COVID-19(U07.1-U07.2) | | | |
|--------------------|------------------------------------|-------------|-------------|-------------|-----------------------|-------------|------------|------------|
| Jurisdicción | Sem | 2024 | 2025 | | Sem | 2024 | 2025 | |
| | | Acum | F | M | | Acum | F | M |
| 01 Tierra Caliente | 28 | 103 | 3 | 11 | 28 | 36 | 4 | 1 |
| 02 Norte | 28 | 251 | 7 | 8 | 28 | 437 | 15 | 17 |
| 03 Centro | 28 | 902 | 178 | 144 | 28 | 506 | 188 | 162 |
| 04 Montaña | 28 | 88 | 35 | 29 | 28 | 27 | 18 | 13 |
| 05 Costa Grande | 28 | 253 | 85 | 86 | 28 | 121 | 5 | 7 |
| 06 Costa chica | 28 | 552 | 252 | 204 | 28 | 16 | 3 | 4 |
| 07 Acapulco | 28 | 1741 | 681 | 602 | 28 | 1471 | 417 | 325 |
| TOTAL | 28 | 3890 | 1241 | 1084 | 28 | 2614 | 650 | 529 |
| Institución | | | | | | | | |
| IMSS BIENESTAR | 28 | 2806 | 584 | 550 | 28 | 790 | 267 | 242 |
| IMSS ORD | 28 | 942 | 628 | 504 | 28 | 1532 | 234 | 176 |
| ISSSTE | 28 | 103 | 22 | 24 | 28 | 278 | 146 | 110 |
| OTRAS | 28 | 8 | 3 | 2 | 28 | 4 | 0 | 0 |
| IMSS SOL | 28 | 0 | 0 | 0 | 28 | 0 | 0 | 0 |
| DIF | 28 | 0 | 0 | 0 | 28 | 0 | 0 | 0 |
| PEMEX | 28 | 0 | 0 | 0 | 28 | 0 | 0 | 0 |
| SEDENA | 28 | 24 | 0 | 1 | 28 | 0 | 0 | 0 |
| SEMAR | 28 | 7 | 4 | 3 | 28 | 10 | 3 | 1 |
| TOTAL | 28 | 3890 | 1241 | 1084 | 28 | 2614 | 650 | 529 |

Enfermedades de Transmisión sexual

| Padecimiento | Sífilis congénita(A50) | | | | Sífilis adquirida(A51-A53) | | | |
|--------------------|------------------------|----------|----------|----------|----------------------------|------------|-----------|-----------|
| Jurisdicción | Sem | 2024 | 2025 | | Sem | 2024 | 2025 | |
| | | Acum | F | M | | Acum | F | M |
| 01 Tierra Caliente | 28 | 0 | 0 | 0 | 28 | 3 | 2 | 1 |
| 02 Norte | 28 | 0 | 1 | 1 | 28 | 2 | 1 | 4 |
| 03 Centro | 28 | 0 | 0 | 0 | 28 | 29 | 19 | 22 |
| 04 Montaña | 28 | 3 | 1 | 0 | 28 | 0 | 0 | 0 |
| 05 Costa Grande | 28 | 1 | 0 | 0 | 28 | 16 | 8 | 16 |
| 06 Costa chica | 28 | 0 | 1 | 1 | 28 | 9 | 12 | 17 |
| 07 Acapulco | 28 | 2 | 1 | 1 | 28 | 46 | 23 | 29 |
| TOTAL | 28 | 6 | 4 | 3 | 28 | 105 | 65 | 89 |
| Institución | | | | | | | | |
| IMSS BIENESTAR | 28 | 5 | 3 | 2 | 28 | 93 | 60 | 72 |
| IMSS ORD | 28 | 0 | 1 | 1 | 28 | 8 | 2 | 11 |
| ISSSTE | 28 | 0 | 0 | 0 | 28 | 1 | 3 | 4 |
| OTRAS | 28 | 0 | 0 | 0 | 28 | 0 | 0 | 0 |
| IMSS SOL | 28 | 1 | 0 | 0 | 28 | 1 | 0 | 0 |
| DIF | 28 | 0 | 0 | 0 | 28 | 0 | 0 | 0 |
| PEMEX | 28 | 0 | 0 | 0 | 28 | 0 | 0 | 0 |
| SEDENA | 28 | 0 | 0 | 0 | 28 | 2 | 0 | 0 |
| SEMAR | 28 | 0 | 0 | 0 | 28 | 0 | 0 | 2 |
| TOTAL | 28 | 6 | 4 | 3 | 28 | 105 | 65 | 89 |

| Padecimiento | Infección gonocócica del tracto genitourinario(A54.0-A54.2) | | | | Linfogranuloma venéreo por clamidias(A55) | | | |
|--------------------|---|-----------|-----------|-----------|---|----------|----------|----------|
| Jurisdicción | Sem | 2024 | 2025 | | Sem | 2024 | 2025 | |
| | | Acum | F | M | | Acum | F | M |
| 01 Tierra Caliente | 28 | 13 | 5 | 1 | 28 | 0 | 0 | 0 |
| 02 Norte | 28 | 7 | 10 | 8 | 28 | 1 | 0 | 0 |
| 03 Centro | 28 | 17 | 9 | 4 | 28 | 0 | 6 | 0 |
| 04 Montaña | 28 | 8 | 9 | 0 | 28 | 0 | 0 | 0 |
| 05 Costa Grande | 28 | 31 | 20 | 4 | 28 | 0 | 3 | 1 |
| 06 Costa chica | 28 | 7 | 25 | 8 | 28 | 0 | 0 | 0 |
| 07 Acapulco | 28 | 7 | 8 | 2 | 28 | 1 | 0 | 1 |
| TOTAL | 28 | 90 | 86 | 27 | 28 | 2 | 9 | 2 |
| Institución | | | | | | | | |
| SSA | 28 | 77 | 81 | 26 | 28 | 2 | 9 | 2 |
| IMSS ORD | 28 | 4 | 0 | 0 | 28 | 0 | 0 | 0 |
| ISSSTE | 28 | 9 | 3 | 1 | 28 | 0 | 0 | 0 |
| OTRAS | 28 | 0 | 0 | 0 | 28 | 0 | 0 | 0 |
| IMSS SOL | 28 | 0 | 2 | 0 | 28 | 0 | 0 | 0 |
| DIF | 28 | 0 | 0 | 0 | 28 | 0 | 0 | 0 |
| PEMEX | 28 | 0 | 0 | 0 | 28 | 0 | 0 | 0 |
| SEDENA | 28 | 0 | 0 | 0 | 28 | 0 | 0 | 0 |
| SEMAR | 28 | 0 | 0 | 0 | 28 | 0 | 0 | 0 |
| TOTAL | 28 | 90 | 86 | 27 | 28 | 2 | 9 | 2 |

Enfermedades de Transmision sexual

| Padecimiento | | Chancro blando(A57) | | | | Tricomoniasis urogenital(A59.0) | | | |
|--------------------|--|---------------------|-----------|-----------|----------|---------------------------------|------------|------------|-----------|
| Jurisdicción | | Sem | 2024 | 2025 | | Sem | 2024 | 2025 | |
| | | | Acum | F | M | | Acum | F | M |
| 01 Tierra Caliente | | 28 | 0 | 1 | 0 | 28 | 47 | 74 | 8 |
| 02 Norte | | 28 | 2 | 1 | 1 | 28 | 35 | 28 | 1 |
| 03 Centro | | 28 | 2 | 4 | 1 | 28 | 36 | 49 | 1 |
| 04 Montaña | | 28 | 0 | 2 | 0 | 28 | 33 | 19 | 0 |
| 05 Costa Grande | | 28 | 2 | 0 | 0 | 28 | 94 | 78 | 3 |
| 06 Costa chica | | 28 | 6 | 0 | 0 | 28 | 50 | 67 | 2 |
| 07 Acapulco | | 28 | 3 | 3 | 1 | 28 | 41 | 46 | 3 |
| TOTAL | | 28 | 15 | 11 | 3 | 28 | 336 | 361 | 18 |
| Institución | | | | | | | | | |
| IMSS BIENESTAR | | 28 | 10 | 7 | 0 | 28 | 294 | 320 | 17 |
| IMSS ORD | | 28 | 5 | 1 | 1 | 28 | 7 | 2 | 0 |
| ISSSTE | | 28 | 0 | 3 | 1 | 28 | 26 | 24 | 1 |
| OTRAS | | 28 | 0 | 0 | 1 | 28 | 0 | 0 | 0 |
| IMSS SOL | | 28 | 0 | 0 | 0 | 28 | 7 | 15 | 0 |
| DIF | | 28 | 0 | 0 | 0 | 28 | 0 | 0 | 0 |
| PEMEX | | 28 | 0 | 0 | 0 | 28 | 0 | 0 | 0 |
| SEDENA | | 28 | 0 | 0 | 0 | 28 | 2 | 0 | 0 |
| SEMAR | | 28 | 0 | 0 | 0 | 28 | 0 | 0 | 0 |
| TOTAL | | 28 | 15 | 11 | 3 | 28 | 336 | 361 | 18 |

| Padecimiento | | Herpes genital(A60.0) | | | | Vulvovaginitis(N76) | | | |
|--------------------|--|-----------------------|------------|-----------|-----------|---------------------|--------------|--------------|----------|
| Jurisdicción | | Sem | 2024 | 2025 | | Sem | 2024 | 2025 | |
| | | | Acum | F | M | | Acum | F | M |
| 01 Tierra Caliente | | 28 | 18 | 5 | 6 | 28 | 641 | 643 | 0 |
| 02 Norte | | 28 | 12 | 10 | 3 | 28 | 1770 | 1766 | 0 |
| 03 Centro | | 28 | 20 | 7 | 7 | 28 | 3093 | 3713 | 0 |
| 04 Montaña | | 28 | 5 | 4 | 2 | 28 | 1400 | 1254 | 0 |
| 05 Costa Grande | | 28 | 19 | 15 | 12 | 28 | 1554 | 1856 | 0 |
| 06 Costa chica | | 28 | 9 | 3 | 1 | 28 | 1296 | 1440 | 0 |
| 07 Acapulco | | 28 | 32 | 24 | 17 | 28 | 1625 | 2150 | 0 |
| TOTAL | | 28 | 115 | 68 | 48 | 28 | 11379 | 12822 | 0 |
| Institución | | | | | | | | | |
| SSA | | 28 | 71 | 54 | 26 | 28 | 8967 | 9485 | 0 |
| IMSS ORD | | 28 | 36 | 12 | 18 | 28 | 1440 | 2289 | 0 |
| ISSSTE | | 28 | 3 | 2 | 3 | 28 | 471 | 429 | 0 |
| OTRAS | | 28 | 0 | 0 | 0 | 28 | 86 | 210 | 0 |
| IMSS SOL | | 28 | 1 | 0 | 1 | 28 | 232 | 270 | 0 |
| DIF | | 28 | 0 | 0 | 0 | 28 | 0 | 0 | 0 |
| PEMEX | | 28 | 0 | 0 | 0 | 28 | 0 | 0 | 0 |
| SEDENA | | 28 | 4 | 0 | 0 | 28 | 131 | 77 | 0 |
| SEMAR | | 28 | 0 | 0 | 0 | 28 | 52 | 62 | 0 |
| TOTAL | | 28 | 115 | 68 | 48 | 28 | 11379 | 12822 | 0 |

Enfermedades de Transmisión sexual

| Pacimientto | Infección por el virus de la inmunodeficiencia humana(B20-B24, Z21) | | | |
|--------------------|---|------------|-----------|------------|
| | Jurisdicción | Sem | 2024 | 2025 |
| Acum | | | F | M |
| 01 Tierra Caliente | 28 | 15 | 3 | 19 |
| 02 Norte | 28 | 32 | 0 | 12 |
| 03 Centro | 28 | 55 | 6 | 26 |
| 04 Montaña | 28 | 8 | 2 | 11 |
| 05 Costa Grande | 28 | 26 | 3 | 17 |
| 06 Costa chica | 28 | 36 | 4 | 5 |
| 07 Acapulco | 28 | 116 | 15 | 96 |
| TOTAL | 28 | 288 | 33 | 186 |

| Institución | Sem | 2024 | 2025 | |
|----------------|-----------|------------|-----------|------------|
| | | Acum | F | M |
| IMSS BIENESTAR | 28 | 236 | 22 | 106 |
| IMSS ORD | 28 | 49 | 10 | 70 |
| ISSSTE | 28 | 2 | 1 | 10 |
| OTRAS | 28 | 0 | 0 | 0 |
| IMSS SOL | 28 | 1 | 0 | 0 |
| DIF | 28 | 0 | 0 | 0 |
| PEMEX | 28 | 0 | 0 | 0 |
| SEDENA | 28 | 0 | 0 | 0 |
| SEMAR | 28 | 0 | 0 | 0 |
| TOTAL | 28 | 288 | 33 | 186 |

| Pacimientto | Infección asintomática por VIH(Z21) | | | |
|--------------------|-------------------------------------|----------|----------|----------|
| | Jurisdicción | Sem | 2024 | 2025 |
| Acum | | | F | M |
| 01 Tierra Caliente | 28 | 0 | 0 | 0 |
| 02 Norte | 28 | 0 | 0 | 0 |
| 03 Centro | 28 | 0 | 0 | 0 |
| 04 Montaña | 28 | 0 | 0 | 0 |
| 05 Costa Grande | 28 | 0 | 0 | 0 |
| 06 Costa chica | 28 | 0 | 0 | 0 |
| 07 Acapulco | 28 | 0 | 0 | 0 |
| TOTAL | 28 | 0 | 0 | 0 |

| Institución | Sem | 2024 | 2025 | |
|--------------|-----------|----------|----------|----------|
| | | Acum | F | M |
| SSA | 28 | 0 | 0 | 0 |
| IMSS ORD | 28 | 0 | 0 | 0 |
| ISSSTE | 28 | 0 | 0 | 0 |
| OTRAS | 28 | 0 | 0 | 0 |
| IMSS SOL | 28 | 0 | 0 | 0 |
| DIF | 28 | 0 | 0 | 0 |
| PEMEX | 28 | 0 | 0 | 0 |
| SEDENA | 28 | 0 | 0 | 0 |
| SEMAR | 28 | 0 | 0 | 0 |
| TOTAL | 28 | 0 | 0 | 0 |

Enfermedades Transmitidas por Vector

| Padecimiento | Tifo epidémico(A75.0) | | | | Tifo murino(A75.2) | | | |
|--------------------|-----------------------|----------|----------|----------|--------------------|----------|----------|----------|
| Jurisdicción | Sem | 2024 | 2025 | | Sem | 2024 | 2025 | |
| | | Acum | F | M | | Acum | F | M |
| 01 Tierra Caliente | 28 | 0 | 0 | 0 | 28 | 0 | 0 | 0 |
| 02 Norte | 28 | 0 | 0 | 0 | 28 | 0 | 0 | 0 |
| 03 Centro | 28 | 0 | 0 | 0 | 28 | 0 | 0 | 0 |
| 04 Montaña | 28 | 0 | 0 | 0 | 28 | 0 | 0 | 0 |
| 05 Costa Grande | 28 | 0 | 0 | 0 | 28 | 0 | 0 | 0 |
| 06 Costa chica | 28 | 0 | 1 | 0 | 28 | 0 | 0 | 0 |
| 07 Acapulco | 28 | 0 | 0 | 0 | 28 | 0 | 0 | 0 |
| TOTAL | 28 | 0 | 1 | 0 | 28 | 0 | 0 | 0 |
| Institución | | | | | | | | |
| IMSS BIENESTAR | 28 | 0 | 1 | 0 | 28 | 0 | 0 | 0 |
| IMSS ORD | 28 | 0 | 0 | 0 | 28 | 0 | 0 | 0 |
| ISSSTE | 28 | 0 | 0 | 0 | 28 | 0 | 0 | 0 |
| OTRAS | 28 | 0 | 0 | 0 | 28 | 0 | 0 | 0 |
| IMSS SOL | 28 | 0 | 0 | 0 | 28 | 0 | 0 | 0 |
| DIF | 28 | 0 | 0 | 0 | 28 | 0 | 0 | 0 |
| PEMEX | 28 | 0 | 0 | 0 | 28 | 0 | 0 | 0 |
| SEDENA | 28 | 0 | 0 | 0 | 28 | 0 | 0 | 0 |
| SEMAR | 28 | 0 | 0 | 0 | 28 | 0 | 0 | 0 |
| TOTAL | 28 | 0 | 1 | 0 | 28 | 0 | 0 | 0 |

| Padecimiento | Otras rickettsiosis(A79) | | | | Fiebre manchada(A77.0) | | | |
|--------------------|--------------------------|-----------|----------|----------|------------------------|----------|----------|----------|
| Jurisdicción | Sem | 2024 | 2025 | | Sem | 2024 | 2025 | |
| | | Acum | F | M | | Acum | F | M |
| 01 Tierra Caliente | 28 | 1 | 0 | 0 | 28 | 0 | 0 | 0 |
| 02 Norte | 28 | 3 | 0 | 0 | 28 | 0 | 0 | 0 |
| 03 Centro | 28 | 26 | 0 | 0 | 28 | 0 | 0 | 0 |
| 04 Montaña | 28 | 0 | 1 | 0 | 28 | 0 | 0 | 0 |
| 05 Costa Grande | 28 | 1 | 0 | 0 | 28 | 0 | 0 | 0 |
| 06 Costa chica | 28 | 0 | 0 | 0 | 28 | 0 | 0 | 0 |
| 07 Acapulco | 28 | 14 | 2 | 6 | 28 | 0 | 0 | 0 |
| TOTAL | 28 | 45 | 3 | 6 | 28 | 0 | 0 | 0 |
| Institución | | | | | | | | |
| SSA | 28 | 35 | 1 | 1 | 28 | 0 | 0 | 0 |
| IMSS ORD | 28 | 7 | 2 | 5 | 28 | 0 | 0 | 0 |
| ISSSTE | 28 | 2 | 0 | 0 | 28 | 0 | 0 | 0 |
| OTRAS | 28 | 0 | 0 | 0 | 28 | 0 | 0 | 0 |
| IMSS SOL | 28 | 0 | 0 | 0 | 28 | 0 | 0 | 0 |
| DIF | 28 | 0 | 0 | 0 | 28 | 0 | 0 | 0 |
| PEMEX | 28 | 0 | 0 | 0 | 28 | 0 | 0 | 0 |
| SEDENA | 28 | 0 | 0 | 0 | 28 | 0 | 0 | 0 |
| SEMAR | 28 | 1 | 0 | 0 | 28 | 0 | 0 | 0 |
| TOTAL | 28 | 45 | 3 | 6 | 28 | 0 | 0 | 0 |

Enfermedades Transmitidas por Vector

| Padecimiento | Dengue no grave(A97.0, A97.9) | | | | Dengue con signos de alarma(A97.1) | | | |
|--------------------|-------------------------------|--------------|-------------|-------------|------------------------------------|-------------|------------|------------|
| Jurisdicción | Sem | 2024 | 2025 | | Sem | 2024 | 2025 | |
| | | Acum | F | M | | Acum | F | M |
| 01 Tierra Caliente | 28 | 1030 | 233 | 184 | 28 | 252 | 44 | 47 |
| 02 Norte | 28 | 2348 | 431 | 426 | 28 | 1396 | 64 | 86 |
| 03 Centro | 28 | 2665 | 332 | 262 | 28 | 1679 | 104 | 84 |
| 04 Montaña | 28 | 876 | 229 | 170 | 28 | 383 | 82 | 74 |
| 05 Costa Grande | 28 | 775 | 114 | 114 | 28 | 437 | 49 | 35 |
| 06 Costa chica | 28 | 1612 | 172 | 178 | 28 | 484 | 28 | 34 |
| 07 Acapulco | 28 | 6545 | 688 | 740 | 28 | 2071 | 92 | 111 |
| TOTAL | 28 | 15851 | 2199 | 2074 | 28 | 6702 | 463 | 471 |
| Institución | Sem | 2024 | 2025 | | Sem | 2024 | 2025 | |
| IMSS BIENESTAR | 28 | 8897 | 1229 | 1016 | 28 | 4261 | 348 | 349 |
| IMSS ORD | 28 | 6440 | 849 | 946 | 28 | 1675 | 79 | 84 |
| ISSSTE | 28 | 378 | 87 | 68 | 28 | 576 | 35 | 33 |
| OTRAS | 28 | 0 | 15 | 17 | 28 | 0 | 0 | 0 |
| IMSS SOL | 28 | 12 | 2 | 6 | 28 | 33 | 1 | 3 |
| DIF | 28 | 0 | 0 | 0 | 28 | 0 | 0 | 0 |
| PEMEX | 28 | 0 | 0 | 0 | 28 | 0 | 0 | 0 |
| SEDENA | 28 | 35 | 9 | 6 | 28 | 39 | 0 | 0 |
| SEMAR | 28 | 89 | 8 | 15 | 28 | 118 | 0 | 2 |
| TOTAL | 28 | 15851 | 2199 | 2074 | 28 | 6702 | 463 | 471 |

| Padecimiento | Dengue grave(A97.2) | | | | Enfermedad por virus Chikungunya(A92.0) | | | |
|--------------------|---------------------|------------|-----------|-----------|---|----------|----------|----------|
| Jurisdicción | Sem | 2024 | 2025 | | Sem | 2024 | 2025 | |
| | | Acum | F | M | | Acum | F | M |
| 01 Tierra Caliente | 28 | 7 | 2 | 1 | 28 | 0 | 0 | 0 |
| 02 Norte | 28 | 50 | 4 | 4 | 28 | 2 | 0 | 0 |
| 03 Centro | 28 | 221 | 13 | 14 | 28 | 5 | 0 | 1 |
| 04 Montaña | 28 | 18 | 0 | 1 | 28 | 1 | 0 | 0 |
| 05 Costa Grande | 28 | 7 | 0 | 0 | 28 | 0 | 0 | 0 |
| 06 Costa chica | 28 | 32 | 5 | 3 | 28 | 0 | 0 | 0 |
| 07 Acapulco | 28 | 89 | 8 | 8 | 28 | 0 | 0 | 2 |
| TOTAL | 28 | 424 | 32 | 31 | 28 | 8 | 0 | 3 |
| Institución | Sem | 2024 | 2025 | | Sem | 2024 | 2025 | |
| SSA | 28 | 358 | 28 | 23 | 28 | 8 | 0 | 1 |
| IMSS ORD | 28 | 38 | 0 | 3 | 28 | 0 | 0 | 1 |
| ISSSTE | 28 | 20 | 2 | 3 | 28 | 0 | 0 | 1 |
| OTRAS | 28 | 0 | 0 | 0 | 28 | 0 | 0 | 0 |
| IMSS SOL | 28 | 1 | 0 | 0 | 28 | 0 | 0 | 0 |
| DIF | 28 | 0 | 0 | 0 | 28 | 0 | 0 | 0 |
| PEMEX | 28 | 0 | 0 | 0 | 28 | 0 | 0 | 0 |
| SEDENA | 28 | 4 | 1 | 2 | 28 | 0 | 0 | 0 |
| SEMAR | 28 | 3 | 1 | 0 | 28 | 0 | 0 | 0 |
| TOTAL | 28 | 424 | 32 | 31 | 28 | 8 | 0 | 3 |

Enfermedades Transmitidas por Vector

| Padecimiento | Fiebre del oeste del Nilo(A92.3) | | | | Tripanosomiasis americana (enfermedad de Chagas) aguda(B57.0-B57.1) | | | |
|--------------------|----------------------------------|----------|----------|----------|---|-----------|----------|----------|
| Jurisdicción | Sem | 2024 | 2025 | | Sem | 2024 | 2025 | |
| | | Acum | F | M | | Acum | F | M |
| 01 Tierra Caliente | 28 | 0 | 0 | 0 | 28 | 0 | 0 | 0 |
| 02 Norte | 28 | 0 | 0 | 0 | 28 | 22 | 1 | 0 |
| 03 Centro | 28 | 0 | 0 | 0 | 28 | 10 | 0 | 0 |
| 04 Montaña | 28 | 0 | 0 | 0 | 28 | 10 | 1 | 1 |
| 05 Costa Grande | 28 | 0 | 0 | 0 | 28 | 3 | 0 | 0 |
| 06 Costa chica | 28 | 0 | 0 | 0 | 28 | 7 | 2 | 2 |
| 07 Acapulco | 28 | 0 | 0 | 0 | 28 | 12 | 1 | 4 |
| TOTAL | 28 | 0 | 0 | 0 | 28 | 64 | 5 | 7 |
| Institución | | | | | | | | |
| IMSS BIENESTAR | 28 | 0 | 0 | 0 | 28 | 56 | 5 | 3 |
| IMSS ORD | 28 | 0 | 0 | 0 | 28 | 2 | 0 | 4 |
| ISSSTE | 28 | 0 | 0 | 0 | 28 | 2 | 0 | 0 |
| OTRAS | 28 | 0 | 0 | 0 | 28 | 0 | 0 | 0 |
| IMSS SOL | 28 | 0 | 0 | 0 | 28 | 0 | 0 | 0 |
| DIF | 28 | 0 | 0 | 0 | 28 | 0 | 0 | 0 |
| PEMEX | 28 | 0 | 0 | 0 | 28 | 0 | 0 | 0 |
| SEDENA | 28 | 0 | 0 | 0 | 28 | 2 | 0 | 0 |
| SEMAR | 28 | 0 | 0 | 0 | 28 | 2 | 0 | 0 |
| TOTAL | 28 | 0 | 0 | 0 | 28 | 64 | 5 | 7 |

| Padecimiento | Poliomielitis aguda(A80) | | | | Paludismo por plasmodium vivax(B51) | | | |
|--------------------|--------------------------|----------|----------|----------|-------------------------------------|----------|----------|----------|
| Jurisdicción | Sem | 2024 | 2025 | | Sem | 2024 | 2025 | |
| | | Acum | F | M | | Acum | F | M |
| 01 Tierra Caliente | 28 | 0 | 0 | 0 | 28 | 0 | 0 | 0 |
| 02 Norte | 28 | 0 | 0 | 0 | 28 | 0 | 0 | 0 |
| 03 Centro | 28 | 0 | 0 | 0 | 28 | 0 | 0 | 0 |
| 04 Montaña | 28 | 0 | 0 | 0 | 28 | 0 | 0 | 0 |
| 05 Costa Grande | 28 | 0 | 0 | 0 | 28 | 0 | 0 | 0 |
| 06 Costa chica | 28 | 0 | 0 | 0 | 28 | 0 | 0 | 0 |
| 07 Acapulco | 28 | 0 | 0 | 0 | 28 | 1 | 0 | 0 |
| TOTAL | 28 | 0 | 0 | 0 | 28 | 1 | 0 | 0 |
| Institución | | | | | | | | |
| SSA | 28 | 0 | 0 | 0 | 28 | 1 | 0 | 0 |
| IMSS ORD | 28 | 0 | 0 | 0 | 28 | 0 | 0 | 0 |
| ISSSTE | 28 | 0 | 0 | 0 | 28 | 0 | 0 | 0 |
| OTRAS | 28 | 0 | 0 | 0 | 28 | 0 | 0 | 0 |
| IMSS SOL | 28 | 0 | 0 | 0 | 28 | 0 | 0 | 0 |
| DIF | 28 | 0 | 0 | 0 | 28 | 0 | 0 | 0 |
| PEMEX | 28 | 0 | 0 | 0 | 28 | 0 | 0 | 0 |
| SEDENA | 28 | 0 | 0 | 0 | 28 | 0 | 0 | 0 |
| SEMAR | 28 | 0 | 0 | 0 | 28 | 0 | 0 | 0 |
| TOTAL | 28 | 0 | 0 | 0 | 28 | 1 | 0 | 0 |

Zoonosis

Padecimiento

Brucelosis(A23)

Leptospirosis(A27)

| Jurisdicción |
|--------------------|
| 01 Tierra Caliente |
| 02 Norte |
| 03 Centro |
| 04 Montaña |
| 05 Costa Grande |
| 06 Costa chica |
| 07 Acapulco |
| TOTAL |

| Sem | 2024 | 2025 | |
|-----------|-----------|-----------|-----------|
| | Acum | F | M |
| 28 | 0 | 0 | 0 |
| 28 | 10 | 0 | 2 |
| 28 | 41 | 8 | 8 |
| 28 | 6 | 0 | 3 |
| 28 | 0 | 0 | 1 |
| 28 | 4 | 0 | 0 |
| 28 | 4 | 2 | 1 |
| 28 | 65 | 10 | 15 |

| Sem | 2024 | 2025 | |
|-----------|-----------|-----------|----------|
| | Acum | F | M |
| 28 | 0 | 0 | 0 |
| 28 | 0 | 1 | 0 |
| 28 | 3 | 7 | 4 |
| 28 | 0 | 0 | 0 |
| 28 | 0 | 0 | 0 |
| 28 | 3 | 1 | 0 |
| 28 | 11 | 2 | 4 |
| 28 | 17 | 11 | 8 |

| Institución |
|----------------|
| IMSS BIENESTAR |
| IMSS ORD |
| ISSSTE |
| OTRAS |
| IMSS SOL |
| DIF |
| PEMEX |
| SEDENA |
| SEMAR |
| TOTAL |

| | | | |
|-----------|-----------|-----------|-----------|
| 28 | 63 | 8 | 12 |
| 28 | 2 | 2 | 2 |
| 28 | 0 | 0 | 0 |
| 28 | 0 | 0 | 0 |
| 28 | 0 | 0 | 0 |
| 28 | 0 | 0 | 0 |
| 28 | 0 | 0 | 0 |
| 28 | 0 | 0 | 0 |
| 28 | 0 | 0 | 1 |
| 28 | 0 | 0 | 0 |
| 28 | 65 | 10 | 15 |

| | | | |
|-----------|-----------|-----------|----------|
| 28 | 13 | 9 | 4 |
| 28 | 3 | 2 | 2 |
| 28 | 0 | 0 | 1 |
| 28 | 0 | 0 | 0 |
| 28 | 0 | 0 | 0 |
| 28 | 0 | 0 | 0 |
| 28 | 0 | 0 | 0 |
| 28 | 0 | 0 | 0 |
| 28 | 0 | 0 | 0 |
| 28 | 1 | 0 | 1 |
| 28 | 17 | 11 | 8 |

Padecimiento

Rabia humana(A82)

Teniasis(B68)

| Jurisdicción |
|--------------------|
| 01 Tierra Caliente |
| 02 Norte |
| 03 Centro |
| 04 Montaña |
| 05 Costa Grande |
| 06 Costa chica |
| 07 Acapulco |
| TOTAL |

| Sem | 2024 | 2025 | |
|-----------|----------|----------|----------|
| | Acum | F | M |
| 28 | 0 | 0 | 0 |
| 28 | 0 | 0 | 0 |
| 28 | 0 | 0 | 0 |
| 28 | 0 | 0 | 0 |
| 28 | 0 | 0 | 0 |
| 28 | 0 | 0 | 0 |
| 28 | 0 | 0 | 0 |
| 28 | 0 | 0 | 0 |

| Sem | 2024 | 2025 | |
|-----------|----------|----------|----------|
| | Acum | F | M |
| 28 | 0 | 0 | 0 |
| 28 | 0 | 0 | 0 |
| 28 | 0 | 0 | 0 |
| 28 | 0 | 0 | 0 |
| 28 | 0 | 0 | 0 |
| 28 | 0 | 0 | 0 |
| 28 | 0 | 0 | 0 |
| 28 | 0 | 0 | 0 |

| Institución |
|--------------|
| SSA |
| IMSS ORD |
| ISSSTE |
| OTRAS |
| IMSS SOL |
| DIF |
| PEMEX |
| SEDENA |
| SEMAR |
| TOTAL |

| | | | |
|-----------|----------|----------|----------|
| 28 | 0 | 0 | 0 |
| 28 | 0 | 0 | 0 |
| 28 | 0 | 0 | 0 |
| 28 | 0 | 0 | 0 |
| 28 | 0 | 0 | 0 |
| 28 | 0 | 0 | 0 |
| 28 | 0 | 0 | 0 |
| 28 | 0 | 0 | 0 |
| 28 | 0 | 0 | 0 |
| 28 | 0 | 0 | 0 |
| 28 | 0 | 0 | 0 |

| | | | |
|-----------|----------|----------|----------|
| 28 | 0 | 0 | 0 |
| 28 | 0 | 0 | 0 |
| 28 | 0 | 0 | 0 |
| 28 | 0 | 0 | 0 |
| 28 | 0 | 0 | 0 |
| 28 | 0 | 0 | 0 |
| 28 | 0 | 0 | 0 |
| 28 | 0 | 0 | 0 |
| 28 | 0 | 0 | 0 |
| 28 | 0 | 0 | 0 |
| 28 | 0 | 0 | 0 |

Zoonosis

| Padecimiento | Cisticercosis(B69) | | | |
|--------------------|--------------------|----------|----------|----------|
| Jurisdicción | Sem | 2024 | 2025 | |
| | | Acum | F | M |
| 01 Tierra Caliente | 28 | 0 | 0 | 0 |
| 02 Norte | 28 | 0 | 0 | 0 |
| 03 Centro | 28 | 0 | 1 | 0 |
| 04 Montaña | 28 | 0 | 1 | 0 |
| 05 Costa Grande | 28 | 0 | 0 | 0 |
| 06 Costa chica | 28 | 0 | 0 | 0 |
| 07 Acapulco | 28 | 0 | 1 | 1 |
| TOTAL | 28 | 0 | 3 | 1 |

| Institución | | | | |
|----------------|-----------|----------|----------|----------|
| IMSS BIENESTAR | 28 | 0 | 2 | 1 |
| IMSS ORD | 28 | 0 | 0 | 0 |
| ISSSTE | 28 | 0 | 1 | 0 |
| OTRAS | 28 | 0 | 0 | 0 |
| IMSS SOL | 28 | 0 | 0 | 0 |
| DIF | 28 | 0 | 0 | 0 |
| PEMEX | 28 | 0 | 0 | 0 |
| SEDENA | 28 | 0 | 0 | 0 |
| SEMAR | 28 | 0 | 0 | 0 |
| TOTAL | 28 | 0 | 3 | 1 |

| Padecimiento | Triquinosis(B75) | | | |
|--------------------|------------------|----------|----------|----------|
| Jurisdicción | Sem | 2024 | 2025 | |
| | | Acum | F | M |
| 01 Tierra Caliente | 28 | 0 | 0 | 0 |
| 02 Norte | 28 | 0 | 0 | 0 |
| 03 Centro | 28 | 0 | 0 | 0 |
| 04 Montaña | 28 | 0 | 0 | 0 |
| 05 Costa Grande | 28 | 0 | 0 | 0 |
| 06 Costa chica | 28 | 0 | 0 | 0 |
| 07 Acapulco | 28 | 0 | 0 | 0 |
| TOTAL | 28 | 0 | 0 | 0 |

| Institución | | | | |
|--------------|-----------|----------|----------|----------|
| SSA | 28 | 0 | 0 | 0 |
| IMSS ORD | 28 | 0 | 0 | 0 |
| ISSSTE | 28 | 0 | 0 | 0 |
| OTRAS | 28 | 0 | 0 | 0 |
| IMSS SOL | 28 | 0 | 0 | 0 |
| DIF | 28 | 0 | 0 | 0 |
| PEMEX | 28 | 0 | 0 | 0 |
| SEDENA | 28 | 0 | 0 | 0 |
| SEMAR | 28 | 0 | 0 | 0 |
| TOTAL | 28 | 0 | 0 | 0 |

Otras Enfermedades Exantemáticas

| Padecimiento | Erisipela(A46) | | | |
|--------------------|----------------|------------|-----------|-----------|
| Jurisdicción | Sem | 2024 | 2025 | |
| | | Acum | F | M |
| 01 Tierra Caliente | 28 | 2 | 0 | 2 |
| 02 Norte | 28 | 6 | 1 | 2 |
| 03 Centro | 28 | 58 | 31 | 22 |
| 04 Montaña | 28 | 4 | 1 | 2 |
| 05 Costa Grande | 28 | 7 | 3 | 15 |
| 06 Costa chica | 28 | 24 | 20 | 16 |
| 07 Acapulco | 28 | 179 | 23 | 19 |
| TOTAL | 28 | 280 | 79 | 78 |

| Institución | Sem | 2024 | 2025 | |
|----------------|-----------|------------|-----------|-----------|
| | | Acum | F | M |
| IMSS BIENESTAR | 28 | 233 | 44 | 42 |
| IMSS ORD | 28 | 31 | 24 | 23 |
| ISSSTE | 28 | 0 | 1 | 3 |
| OTRAS | 28 | 13 | 10 | 9 |
| IMSS SOL | 28 | 0 | 0 | 1 |
| DIF | 28 | 0 | 0 | 0 |
| PEMEX | 28 | 0 | 0 | 0 |
| SEDENA | 28 | 3 | 0 | 0 |
| SEMAR | 28 | 0 | 0 | 0 |
| TOTAL | 28 | 280 | 79 | 78 |

| Padecimiento | Escarlatina(A38) | | | |
|--------------------|------------------|-----------|----------|-----------|
| Jurisdicción | Sem | 2024 | 2025 | |
| | | Acum | F | M |
| 01 Tierra Caliente | 28 | 0 | 0 | 0 |
| 02 Norte | 28 | 0 | 1 | 0 |
| 03 Centro | 28 | 3 | 3 | 7 |
| 04 Montaña | 28 | 0 | 1 | 1 |
| 05 Costa Grande | 28 | 0 | 0 | 0 |
| 06 Costa chica | 28 | 1 | 1 | 2 |
| 07 Acapulco | 28 | 9 | 0 | 1 |
| TOTAL | 28 | 13 | 6 | 11 |

| Institución | Sem | 2024 | 2025 | |
|--------------|-----------|-----------|----------|-----------|
| | | Acum | F | M |
| SSA | 28 | 13 | 5 | 10 |
| IMSS ORD | 28 | 0 | 1 | 1 |
| ISSSTE | 28 | 0 | 0 | 0 |
| OTRAS | 28 | 0 | 0 | 0 |
| IMSS SOL | 28 | 0 | 0 | 0 |
| DIF | 28 | 0 | 0 | 0 |
| PEMEX | 28 | 0 | 0 | 0 |
| SEDENA | 28 | 0 | 0 | 0 |
| SEMAR | 28 | 0 | 0 | 0 |
| TOTAL | 28 | 13 | 6 | 11 |

Enfermedades Transmisibles

Padecimiento

Mal del pinto(A67)

Tuberculosis otras formas(A17.1, A17.8, A17.9, A18-A19)

| Jurisdicción |
|--------------------|
| 01 Tierra Caliente |
| 02 Norte |
| 03 Centro |
| 04 Montaña |
| 05 Costa Grande |
| 06 Costa chica |
| 07 Acapulco |
| TOTAL |

| Sem | 2024 | 2025 | |
|-----------|----------|----------|----------|
| | Acum | F | M |
| 28 | 0 | 0 | 0 |
| 28 | 0 | 0 | 0 |
| 28 | 0 | 0 | 0 |
| 28 | 0 | 0 | 0 |
| 28 | 0 | 0 | 0 |
| 28 | 1 | 0 | 0 |
| 28 | 0 | 0 | 0 |
| 28 | 1 | 0 | 0 |

| Sem | 2024 | 2025 | |
|-----------|-----------|-----------|-----------|
| | Acum | F | M |
| 28 | 4 | 0 | 1 |
| 28 | 7 | 0 | 0 |
| 28 | 7 | 2 | 3 |
| 28 | 3 | 1 | 0 |
| 28 | 7 | 3 | 2 |
| 28 | 2 | 1 | 1 |
| 28 | 43 | 9 | 17 |
| 28 | 73 | 16 | 24 |

| Institución |
|----------------|
| IMSS BIENESTAR |
| IMSS ORD |
| ISSSTE |
| OTRAS |
| IMSS SOL |
| DIF |
| PEMEX |
| SEDENA |
| SEMAR |
| TOTAL |

| Sem | 2024 | 2025 | |
|-----------|----------|----------|----------|
| | Acum | F | M |
| 28 | 1 | 0 | 0 |
| 28 | 0 | 0 | 0 |
| 28 | 0 | 0 | 0 |
| 28 | 0 | 0 | 0 |
| 28 | 0 | 0 | 0 |
| 28 | 0 | 0 | 0 |
| 28 | 0 | 0 | 0 |
| 28 | 0 | 0 | 0 |
| 28 | 0 | 0 | 0 |
| 28 | 0 | 0 | 0 |
| 28 | 1 | 0 | 0 |

| Sem | 2024 | 2025 | |
|-----------|-----------|-----------|-----------|
| | Acum | F | M |
| 28 | 33 | 10 | 10 |
| 28 | 23 | 6 | 13 |
| 28 | 15 | 0 | 1 |
| 28 | 0 | 0 | 0 |
| 28 | 1 | 0 | 0 |
| 28 | 0 | 0 | 0 |
| 28 | 0 | 0 | 0 |
| 28 | 1 | 0 | 0 |
| 28 | 0 | 0 | 0 |
| 28 | 73 | 16 | 24 |

Padecimiento

Lepra(A30)

Hepatitis vírica C(B17.1, B18.2)

| Jurisdicción |
|--------------------|
| 01 Tierra Caliente |
| 02 Norte |
| 03 Centro |
| 04 Montaña |
| 05 Costa Grande |
| 06 Costa chica |
| 07 Acapulco |
| TOTAL |

| Sem | 2024 | 2025 | |
|-----------|----------|----------|----------|
| | Acum | F | M |
| 28 | 1 | 0 | 0 |
| 28 | 0 | 0 | 0 |
| 28 | 0 | 1 | 0 |
| 28 | 0 | 0 | 0 |
| 28 | 0 | 1 | 3 |
| 28 | 1 | 0 | 1 |
| 28 | 5 | 1 | 0 |
| 28 | 7 | 3 | 4 |

| Sem | 2024 | 2025 | |
|-----------|-----------|-----------|-----------|
| | Acum | F | M |
| 28 | 1 | 0 | 2 |
| 28 | 11 | 1 | 6 |
| 28 | 9 | 2 | 11 |
| 28 | 2 | 0 | 1 |
| 28 | 7 | 0 | 0 |
| 28 | 4 | 1 | 1 |
| 28 | 24 | 8 | 18 |
| 28 | 58 | 12 | 39 |

| Institución |
|--------------|
| SSA |
| IMSS ORD |
| ISSSTE |
| OTRAS |
| IMSS SOL |
| DIF |
| PEMEX |
| SEDENA |
| SEMAR |
| TOTAL |

| Sem | 2024 | 2025 | |
|-----------|----------|----------|----------|
| | Acum | F | M |
| 28 | 6 | 3 | 4 |
| 28 | 1 | 0 | 0 |
| 28 | 0 | 0 | 0 |
| 28 | 0 | 0 | 0 |
| 28 | 0 | 0 | 0 |
| 28 | 0 | 0 | 0 |
| 28 | 0 | 0 | 0 |
| 28 | 0 | 0 | 0 |
| 28 | 0 | 0 | 0 |
| 28 | 0 | 0 | 0 |
| 28 | 7 | 3 | 4 |

| Sem | 2024 | 2025 | |
|-----------|-----------|-----------|-----------|
| | Acum | F | M |
| 28 | 50 | 6 | 31 |
| 28 | 8 | 6 | 7 |
| 28 | 0 | 0 | 1 |
| 28 | 0 | 0 | 0 |
| 28 | 0 | 0 | 0 |
| 28 | 0 | 0 | 0 |
| 28 | 0 | 0 | 0 |
| 28 | 0 | 0 | 0 |
| 28 | 0 | 0 | 0 |
| 28 | 0 | 0 | 0 |
| 28 | 58 | 12 | 39 |

Enfermedades Transmisibles

| Padecimiento | Otras hepatitis víricas(B17-B19 EXCEPTO B17.1, B18.2) | | | | Conjuntivitis epidémica aguda hemorrágica(B30.3) | | | |
|--------------------|---|------------|-----------|-----------|--|-----------|----------|----------|
| Jurisdicción | Sem | 2024 | 2025 | | Sem | 2024 | 2025 | |
| | | Acum | F | M | | Acum | F | M |
| 01 Tierra Caliente | 28 | 0 | 0 | 0 | 28 | 1 | 0 | 0 |
| 02 Norte | 28 | 4 | 0 | 1 | 28 | 2 | 0 | 0 |
| 03 Centro | 28 | 9 | 6 | 7 | 28 | 0 | 4 | 2 |
| 04 Montaña | 28 | 2 | 0 | 0 | 28 | 0 | 0 | 0 |
| 05 Costa Grande | 28 | 3 | 1 | 1 | 28 | 0 | 0 | 0 |
| 06 Costa chica | 28 | 3 | 1 | 0 | 28 | 0 | 1 | 2 |
| 07 Acapulco | 28 | 142 | 5 | 9 | 28 | 9 | 3 | 3 |
| TOTAL | 28 | 163 | 13 | 18 | 28 | 12 | 8 | 7 |
| Institución | | | | | | | | |
| IMSS BIENESTAR | 28 | 147 | 10 | 10 | 28 | 10 | 8 | 7 |
| IMSS ORD | 28 | 5 | 2 | 6 | 28 | 0 | 0 | 0 |
| ISSSTE | 28 | 0 | 0 | 0 | 28 | 2 | 0 | 0 |
| OTRAS | 28 | 2 | 0 | 0 | 28 | 0 | 0 | 0 |
| IMSS SOL | 28 | 0 | 0 | 0 | 28 | 0 | 0 | 0 |
| DIF | 28 | 0 | 0 | 0 | 28 | 0 | 0 | 0 |
| PEMEX | 28 | 0 | 0 | 0 | 28 | 0 | 0 | 0 |
| SEDENA | 28 | 9 | 1 | 2 | 28 | 0 | 0 | 0 |
| SEMAR | 28 | 0 | 0 | 0 | 28 | 0 | 0 | 0 |
| TOTAL | 28 | 163 | 13 | 18 | 28 | 12 | 8 | 7 |

| Padecimiento | Tétanos neonatal(A33) | | | | Tripanosomiasis americana (enfermedad de Chagas) crónica(B57.2-B57.5) | | | |
|--------------------|-----------------------|----------|----------|----------|---|-----------|-----------|-----------|
| Jurisdicción | Sem | 2024 | 2025 | | Sem | 2024 | 2025 | |
| | | Acum | F | M | | Acum | F | M |
| 01 Tierra Caliente | 28 | 0 | 0 | 0 | 28 | 0 | 0 | 0 |
| 02 Norte | 28 | 0 | 0 | 0 | 28 | 4 | 2 | 2 |
| 03 Centro | 28 | 0 | 0 | 0 | 28 | 24 | 16 | 19 |
| 04 Montaña | 28 | 0 | 0 | 0 | 28 | 0 | 0 | 0 |
| 05 Costa Grande | 28 | 0 | 0 | 0 | 28 | 0 | 0 | 1 |
| 06 Costa chica | 28 | 0 | 0 | 0 | 28 | 0 | 0 | 1 |
| 07 Acapulco | 28 | 0 | 0 | 0 | 28 | 17 | 1 | 4 |
| TOTAL | 28 | 0 | 0 | 0 | 28 | 45 | 19 | 27 |
| Institución | | | | | | | | |
| SSA | 28 | 0 | 0 | 0 | 28 | 40 | 17 | 23 |
| IMSS ORD | 28 | 0 | 0 | 0 | 28 | 4 | 2 | 4 |
| ISSSTE | 28 | 0 | 0 | 0 | 28 | 0 | 0 | 0 |
| OTRAS | 28 | 0 | 0 | 0 | 28 | 0 | 0 | 0 |
| IMSS SOL | 28 | 0 | 0 | 0 | 28 | 0 | 0 | 0 |
| DIF | 28 | 0 | 0 | 0 | 28 | 0 | 0 | 0 |
| PEMEX | 28 | 0 | 0 | 0 | 28 | 0 | 0 | 0 |
| SEDENA | 28 | 0 | 0 | 0 | 28 | 1 | 0 | 0 |
| SEMAR | 28 | 0 | 0 | 0 | 28 | 0 | 0 | 0 |
| TOTAL | 28 | 0 | 0 | 0 | 28 | 45 | 19 | 27 |

Enfermedades Transmisibles

| Padecimiento | Toxoplasmosis(B58) | | | | Meningoencefalitis amebiana primaria(B60.2) | | | |
|--------------------|--------------------|----------|----------|----------|---|----------|----------|----------|
| Jurisdicción | Sem | 2024 | 2025 | | Sem | 2024 | 2025 | |
| | | Acum | F | M | | Acum | F | M |
| 01 Tierra Caliente | 28 | 0 | 0 | 0 | 28 | 0 | 0 | 0 |
| 02 Norte | 28 | 0 | 0 | 0 | 28 | 0 | 0 | 0 |
| 03 Centro | 28 | 1 | 0 | 1 | 28 | 0 | 0 | 1 |
| 04 Montaña | 28 | 0 | 0 | 0 | 28 | 0 | 0 | 0 |
| 05 Costa Grande | 28 | 0 | 0 | 0 | 28 | 0 | 0 | 0 |
| 06 Costa chica | 28 | 0 | 1 | 2 | 28 | 0 | 0 | 0 |
| 07 Acapulco | 28 | 1 | 3 | 2 | 28 | 0 | 0 | 0 |
| TOTAL | 28 | 2 | 4 | 5 | 28 | 0 | 0 | 1 |
| Institución | | | | | | | | |
| IMSS BIENESTAR | 28 | 1 | 3 | 5 | 28 | 0 | 0 | 1 |
| IMSS ORD | 28 | 0 | 1 | 0 | 28 | 0 | 0 | 0 |
| ISSSTE | 28 | 0 | 0 | 0 | 28 | 0 | 0 | 0 |
| OTRAS | 28 | 0 | 0 | 0 | 28 | 0 | 0 | 0 |
| IMSS SOL | 28 | 0 | 0 | 0 | 28 | 0 | 0 | 0 |
| DIF | 28 | 0 | 0 | 0 | 28 | 0 | 0 | 0 |
| PEMEX | 28 | 0 | 0 | 0 | 28 | 0 | 0 | 0 |
| SEDENA | 28 | 1 | 0 | 0 | 28 | 0 | 0 | 0 |
| SEMAR | 28 | 0 | 0 | 0 | 28 | 0 | 0 | 0 |
| TOTAL | 28 | 2 | 4 | 5 | 28 | 0 | 0 | 1 |

| Padecimiento | Escabiosis(B86) | | | | Conjuntivitis mucopurulenta(H10.0) | | | |
|--------------------|-----------------|------------|------------|------------|------------------------------------|----------|----------|----------|
| Jurisdicción | Sem | 2024 | 2025 | | Sem | 2024 | 2025 | |
| | | Acum | F | M | | Acum | F | M |
| 01 Tierra Caliente | 28 | 18 | 8 | 9 | 28 | 0 | 0 | 0 |
| 02 Norte | 28 | 47 | 36 | 15 | 28 | 0 | 0 | 0 |
| 03 Centro | 28 | 125 | 108 | 85 | 28 | 0 | 0 | 0 |
| 04 Montaña | 28 | 49 | 28 | 28 | 28 | 0 | 0 | 0 |
| 05 Costa Grande | 28 | 77 | 87 | 74 | 28 | 0 | 0 | 0 |
| 06 Costa chica | 28 | 145 | 89 | 70 | 28 | 0 | 0 | 0 |
| 07 Acapulco | 28 | 250 | 153 | 102 | 28 | 0 | 0 | 0 |
| TOTAL | 28 | 711 | 509 | 383 | 28 | 0 | 0 | 0 |
| Institución | | | | | | | | |
| SSA | 28 | 532 | 366 | 289 | 28 | 0 | 0 | 0 |
| IMSS ORD | 28 | 133 | 114 | 74 | 28 | 0 | 0 | 0 |
| ISSSTE | 28 | 8 | 8 | 3 | 28 | 0 | 0 | 0 |
| OTRAS | 28 | 3 | 3 | 1 | 28 | 0 | 0 | 0 |
| IMSS SOL | 28 | 9 | 8 | 6 | 28 | 0 | 0 | 0 |
| DIF | 28 | 0 | 0 | 0 | 28 | 0 | 0 | 0 |
| PEMEX | 28 | 0 | 0 | 0 | 28 | 0 | 0 | 0 |
| SEDENA | 28 | 26 | 10 | 9 | 28 | 0 | 0 | 0 |
| SEMAR | 28 | 0 | 0 | 1 | 28 | 0 | 0 | 0 |
| TOTAL | 28 | 711 | 509 | 383 | 28 | 0 | 0 | 0 |

Enfermedades Transmisibles

| Padecimiento | | Infección asociada a la atención de la salud(S/C) | | | | Infección de vías urinarias(N30, N34, N39.0) | | | |
|--------------------|--|---|------------|------------|------------|--|--------------|--------------|--------------|
| Jurisdicción | | Sem | 2024 | 2025 | | Sem | 2024 | 2025 | |
| | | | Acum | F | M | | Acum | F | M |
| 01 Tierra Caliente | | 28 | 0 | 0 | 0 | 28 | 3761 | 3061 | 1003 |
| 02 Norte | | 28 | 54 | 21 | 26 | 28 | 8061 | 6421 | 1534 |
| 03 Centro | | 28 | 195 | 95 | 92 | 28 | 8605 | 8215 | 1586 |
| 04 Montaña | | 28 | 11 | 1 | 6 | 28 | 4613 | 3853 | 699 |
| 05 Costa Grande | | 28 | 14 | 5 | 8 | 28 | 5854 | 5528 | 1546 |
| 06 Costa chica | | 28 | 0 | 1 | 0 | 28 | 6208 | 6174 | 1143 |
| 07 Acapulco | | 28 | 439 | 201 | 262 | 28 | 10968 | 10374 | 3062 |
| TOTAL | | 28 | 713 | 324 | 394 | 28 | 48070 | 43626 | 10573 |
| Institución | | | | | | | | | |
| IMSS BIENESTAR | | 28 | 391 | 129 | 149 | 28 | 31146 | 29418 | 5702 |
| IMSS ORD | | 28 | 287 | 162 | 214 | 28 | 10584 | 9930 | 3195 |
| ISSSTE | | 28 | 32 | 33 | 27 | 28 | 3309 | 2440 | 945 |
| OTRAS | | 28 | 0 | 0 | 0 | 28 | 809 | 637 | 259 |
| IMSS SOL | | 28 | 0 | 0 | 0 | 28 | 785 | 510 | 207 |
| DIF | | 28 | 0 | 0 | 0 | 28 | 0 | 0 | 0 |
| PEMEX | | 28 | 0 | 0 | 0 | 28 | 0 | 0 | 0 |
| SEDENA | | 28 | 0 | 0 | 0 | 28 | 674 | 233 | 83 |
| SEMAR | | 28 | 3 | 0 | 4 | 28 | 763 | 458 | 182 |
| TOTAL | | 28 | 713 | 324 | 394 | 28 | 48070 | 43626 | 10573 |

| Padecimiento | | Enfermedad febril exantemática(U97) | | | | Parálisis flácida aguda(U98) | | | |
|--------------------|--|-------------------------------------|-----------|-----------|-----------|------------------------------|-----------|----------|----------|
| Jurisdicción | | Sem | 2024 | 2025 | | Sem | 2024 | 2025 | |
| | | | Acum | F | M | | Acum | F | M |
| 01 Tierra Caliente | | 28 | 0 | 0 | 0 | 28 | 0 | 0 | 0 |
| 02 Norte | | 28 | 2 | 1 | 4 | 28 | 1 | 0 | 0 |
| 03 Centro | | 28 | 16 | 21 | 12 | 28 | 2 | 2 | 3 |
| 04 Montaña | | 28 | 0 | 0 | 1 | 28 | 0 | 0 | 0 |
| 05 Costa Grande | | 28 | 0 | 0 | 2 | 28 | 1 | 0 | 0 |
| 06 Costa chica | | 28 | 0 | 0 | 1 | 28 | 2 | 0 | 0 |
| 07 Acapulco | | 28 | 8 | 26 | 35 | 28 | 11 | 2 | 1 |
| TOTAL | | 28 | 26 | 48 | 55 | 28 | 17 | 4 | 4 |
| Institución | | | | | | | | | |
| SSA | | 28 | 16 | 36 | 43 | 28 | 10 | 2 | 4 |
| IMSS ORD | | 28 | 10 | 12 | 12 | 28 | 7 | 2 | 0 |
| ISSSTE | | 28 | 0 | 0 | 0 | 28 | 0 | 0 | 0 |
| OTRAS | | 28 | 0 | 0 | 0 | 28 | 0 | 0 | 0 |
| IMSS SOL | | 28 | 0 | 0 | 0 | 28 | 0 | 0 | 0 |
| DIF | | 28 | 0 | 0 | 0 | 28 | 0 | 0 | 0 |
| PEMEX | | 28 | 0 | 0 | 0 | 28 | 0 | 0 | 0 |
| SEDENA | | 28 | 0 | 0 | 0 | 28 | 0 | 0 | 0 |
| SEMAR | | 28 | 0 | 0 | 0 | 28 | 0 | 0 | 0 |
| TOTAL | | 28 | 26 | 48 | 55 | 28 | 17 | 4 | 4 |

Enfermedades bajo Vigilancia Sindromática

| Padecimiento | Síndrome meníngeo(G00-G03 EXCEPTO G00.0, G00.1) | | | | Infección de vías urinarias(N30, N34, N39.0) | | | |
|--------------------|---|--------------|-------------|----------|--|--------------|--------------|--------------|
| Jurisdicción | Sem | 2024 Acum | 2025 F M | | Sem | 2024 Acum | 2025 F M | |
| 01 Tierra Caliente | 28 | 0 | 0 | 0 | 28 | 3761 | 3061 | 1003 |
| 02 Norte | 28 | 2 | 0 | 0 | 28 | 8061 | 6421 | 1534 |
| 03 Centro | 28 | 10 | 36 | 8 | 28 | 8605 | 8215 | 1586 |
| 04 Montaña | 28 | 0 | 0 | 0 | 28 | 4613 | 3853 | 699 |
| 05 Costa Grande | 28 | 2 | 0 | 0 | 28 | 5854 | 5528 | 1546 |
| 06 Costa chica | 28 | 2 | 2 | 0 | 28 | 6208 | 6174 | 1143 |
| 07 Acapulco | 28 | 13 | 5 | 1 | 28 | 10968 | 10374 | 3062 |
| TOTAL | 28 | 29 | 43 | 9 | 28 | 48070 | 43626 | 10573 |
| Institución | Sem | 2024 Acum | 2025 F M | | Sem | 2024 Acum | 2025 F M | |
| IMSS BIENESTAR | 28 | 24 | 43 | 9 | 28 | 31146 | 29418 | 5702 |
| IMSS ORD | 28 | 5 | 0 | 0 | 28 | 10584 | 9930 | 3195 |
| ISSSTE | 28 | 0 | 0 | 0 | 28 | 3309 | 2440 | 945 |
| OTRAS | 28 | 0 | 0 | 0 | 28 | 809 | 637 | 259 |
| IMSS SOL | 28 | 0 | 0 | 0 | 28 | 785 | 510 | 207 |
| DIF | 28 | 0 | 0 | 0 | 28 | 0 | 0 | 0 |
| PEMEX | 28 | 0 | 0 | 0 | 28 | 0 | 0 | 0 |
| SEDENA | 28 | 0 | 0 | 0 | 28 | 674 | 233 | 83 |
| SEMAR | 28 | 0 | 0 | 0 | 28 | 763 | 458 | 182 |
| TOTAL | 28 | 29 | 43 | 9 | 28 | 48070 | 43626 | 10573 |

| Padecimiento | Enfermedad febril exantemática(U97) | | | | Parálisis flácida aguda(U98) | | | |
|--------------------|-------------------------------------|--------------|-------------|-----------|------------------------------|--------------|-------------|----------|
| Jurisdicción | Sem | 2024 Acum | 2025 F M | | Sem | 2024 Acum | 2025 F M | |
| 01 Tierra Caliente | 28 | 0 | 0 | 0 | 28 | 0 | 0 | 0 |
| 02 Norte | 28 | 2 | 1 | 4 | 28 | 1 | 0 | 0 |
| 03 Centro | 28 | 16 | 21 | 12 | 28 | 2 | 2 | 3 |
| 04 Montaña | 28 | 0 | 0 | 1 | 28 | 0 | 0 | 0 |
| 05 Costa Grande | 28 | 0 | 0 | 2 | 28 | 1 | 0 | 0 |
| 06 Costa chica | 28 | 0 | 0 | 1 | 28 | 2 | 0 | 0 |
| 07 Acapulco | 28 | 8 | 26 | 35 | 28 | 11 | 2 | 1 |
| TOTAL | 28 | 26 | 48 | 55 | 28 | 17 | 4 | 4 |
| Institución | Sem | 2024 Acum | 2025 F M | | Sem | 2024 Acum | 2025 F M | |
| SSA | 28 | 16 | 36 | 43 | 28 | 10 | 2 | 4 |
| IMSS ORD | 28 | 10 | 12 | 12 | 28 | 7 | 2 | 0 |
| ISSSTE | 28 | 0 | 0 | 0 | 28 | 0 | 0 | 0 |
| OTRAS | 28 | 0 | 0 | 0 | 28 | 0 | 0 | 0 |
| IMSS SOL | 28 | 0 | 0 | 0 | 28 | 0 | 0 | 0 |
| DIF | 28 | 0 | 0 | 0 | 28 | 0 | 0 | 0 |
| PEMEX | 28 | 0 | 0 | 0 | 28 | 0 | 0 | 0 |
| SEDENA | 28 | 0 | 0 | 0 | 28 | 0 | 0 | 0 |
| SEMAR | 28 | 0 | 0 | 0 | 28 | 0 | 0 | 0 |
| TOTAL | 28 | 26 | 48 | 55 | 28 | 17 | 4 | 4 |

Enfermedades bajo Vigilancia Sindromática

| Padecimiento | Síndrome coqueluchoide(U99) | | | |
|--------------------|-----------------------------|------|-----------|-----------|
| Jurisdicción | Sem | 2024 | 2025 | |
| | | Acum | F | M |
| 01 Tierra Caliente | 28 | 0 | 0 | 0 |
| 02 Norte | 28 | 0 | 3 | 10 |
| 03 Centro | 28 | 0 | 3 | 1 |
| 04 Montaña | 28 | 2 | 0 | 0 |
| 05 Costa Grande | 28 | 2 | 6 | 0 |
| 06 Costa chica | 28 | 0 | 0 | 0 |
| 07 Acapulco | 28 | 9 | 20 | 17 |
| TOTAL | 28 | | 32 | 28 |

| Institución | Sem | 2024 | 2025 | 2025 |
|----------------|-----------|-----------|-----------|-----------|
| | | Acum | F | M |
| IMSS BIENESTAR | 28 | 2 | 8 | 2 |
| IMSS ORD | 28 | 11 | 23 | 26 |
| ISSSTE | 28 | 0 | 0 | 0 |
| OTRAS | 28 | 0 | 0 | 0 |
| IMSS SOL | 28 | 0 | 1 | 0 |
| DIF | 28 | 0 | 0 | 0 |
| PEMEX | 28 | 0 | 0 | 0 |
| SEDENA | 28 | 0 | 0 | 0 |
| SEMAR | 28 | 0 | 0 | 0 |
| TOTAL | 28 | 13 | 32 | 28 |

Enfermedades NO Transmisibles

Padecimiento

| Jurisdicción |
|--------------------|
| 01 Tierra Caliente |
| 02 Norte |
| 03 Centro |
| 04 Montaña |
| 05 Costa Grande |
| 06 Costa chica |
| 07 Acapulco |
| TOTAL |

Intoxicación por plaguicidas(T60)

| Sem | 2024 | 2025 | |
|-----------|-----------|-----------|-----------|
| | Acum | F | M |
| 28 | 2 | 0 | 0 |
| 28 | 9 | 2 | 5 |
| 28 | 20 | 5 | 24 |
| 28 | 18 | 11 | 12 |
| 28 | 9 | 3 | 8 |
| 28 | 19 | 2 | 19 |
| 28 | 4 | 0 | 1 |
| 28 | 81 | 23 | 69 |

Intoxicación por ponzoña de animales(T63, X21, X27, EXCEPTO T63.0 Y T63.2)

| Sem | 2024 | 2025 | |
|-----------|----------|------------|------------|
| | Acum | F | M |
| 28 | 0 | 13 | 16 |
| 28 | 0 | 33 | 32 |
| 28 | 0 | 15 | 19 |
| 28 | 0 | 10 | 12 |
| 28 | 0 | 12 | 15 |
| 28 | 0 | 4 | 6 |
| 28 | 0 | 17 | 9 |
| 28 | 0 | 104 | 109 |

| Institución |
|----------------|
| IMSS BIENESTAR |
| IMSS ORD |
| ISSSTE |
| OTRAS |
| IMSS SOL |
| DIF |
| PEMEX |
| SEDENA |
| SEMAR |
| TOTAL |

| Sem | 2024 | 2025 | |
|-----------|-----------|-----------|-----------|
| | Acum | F | M |
| 28 | 76 | 21 | 65 |
| 28 | 0 | 0 | 1 |
| 28 | 5 | 2 | 1 |
| 28 | 0 | 0 | 0 |
| 28 | 0 | 0 | 0 |
| 28 | 0 | 0 | 0 |
| 28 | 0 | 0 | 0 |
| 28 | 0 | 0 | 0 |
| 28 | 0 | 0 | 2 |
| 28 | 0 | 0 | 0 |
| 28 | 81 | 23 | 69 |

| Sem | 2024 | 2025 | |
|-----------|----------|------------|------------|
| | Acum | F | M |
| 28 | 0 | 81 | 91 |
| 28 | 0 | 0 | 0 |
| 28 | 0 | 21 | 16 |
| 28 | 0 | 0 | 0 |
| 28 | 0 | 0 | 0 |
| 28 | 0 | 0 | 0 |
| 28 | 0 | 0 | 0 |
| 28 | 0 | 0 | 0 |
| 28 | 0 | 2 | 2 |
| 28 | 0 | 0 | 0 |
| 28 | 0 | 104 | 109 |

Padecimiento

| Jurisdicción |
|--------------------|
| 01 Tierra Caliente |
| 02 Norte |
| 03 Centro |
| 04 Montaña |
| 05 Costa Grande |
| 06 Costa chica |
| 07 Acapulco |
| TOTAL |

Tracoma(A71)

| Sem | 2024 | 2025 | |
|-----------|----------|----------|----------|
| | Acum | F | M |
| 28 | 0 | 0 | 0 |
| 28 | 0 | 0 | 0 |
| 28 | 0 | 0 | 0 |
| 28 | 0 | 0 | 0 |
| 28 | 0 | 0 | 0 |
| 28 | 0 | 0 | 0 |
| 28 | 0 | 0 | 0 |
| 28 | 0 | 0 | 0 |

Efectos del calor y de la luz(T67, X30)

| Sem | 2024 | 2025 | |
|-----------|-----------|----------|----------|
| | Acum | F | M |
| 28 | 17 | 0 | 1 |
| 28 | 7 | 0 | 0 |
| 28 | 6 | 1 | 1 |
| 28 | 0 | 0 | 0 |
| 28 | 2 | 0 | 0 |
| 28 | 0 | 1 | 0 |
| 28 | 6 | 0 | 1 |
| 28 | 38 | 2 | 3 |

| Institución |
|--------------|
| SSA |
| IMSS ORD |
| ISSSTE |
| OTRAS |
| IMSS SOL |
| DIF |
| PEMEX |
| SEDENA |
| SEMAR |
| TOTAL |

| Sem | 2024 | 2025 | |
|-----------|----------|----------|----------|
| | Acum | F | M |
| 28 | 0 | 0 | 0 |
| 28 | 0 | 0 | 0 |
| 28 | 0 | 0 | 0 |
| 28 | 0 | 0 | 0 |
| 28 | 0 | 0 | 0 |
| 28 | 0 | 0 | 0 |
| 28 | 0 | 0 | 0 |
| 28 | 0 | 0 | 0 |
| 28 | 0 | 0 | 0 |
| 28 | 0 | 0 | 0 |
| 28 | 0 | 0 | 0 |

| Sem | 2024 | 2025 | |
|-----------|-----------|----------|----------|
| | Acum | F | M |
| 28 | 30 | 1 | 2 |
| 28 | 4 | 0 | 1 |
| 28 | 1 | 0 | 0 |
| 28 | 0 | 0 | 0 |
| 28 | 0 | 0 | 0 |
| 28 | 0 | 0 | 0 |
| 28 | 0 | 0 | 0 |
| 28 | 0 | 0 | 0 |
| 28 | 0 | 1 | 0 |
| 28 | 3 | 0 | 0 |
| 28 | 38 | 2 | 3 |

Enfermedades NO Transmisibles

| Padecimiento | | Bocio endémico(E01) | | | | Dengue no grave(A97.0, A97.9) | | | |
|--------------------|--|---------------------|-----------|-----------|-----------|-------------------------------|--------------|-------------|-------------|
| Jurisdicción | | Sem | 2024 | 2025 | | Sem | 2024 | 2025 | |
| | | | Acum | F | M | | Acum | F | M |
| 01 Tierra Caliente | | 28 | 2 | 7 | 0 | 28 | 1030 | 233 | 184 |
| 02 Norte | | 28 | 0 | 0 | 0 | 28 | 2348 | 431 | 426 |
| 03 Centro | | 28 | 14 | 4 | 0 | 28 | 2665 | 332 | 262 |
| 04 Montaña | | 28 | 3 | 2 | 0 | 28 | 876 | 229 | 170 |
| 05 Costa Grande | | 28 | 7 | 7 | 1 | 28 | 775 | 114 | 114 |
| 06 Costa chica | | 28 | 19 | 10 | 4 | 28 | 1612 | 172 | 178 |
| 07 Acapulco | | 28 | 16 | 7 | 6 | 28 | 6545 | 688 | 740 |
| TOTAL | | 28 | 61 | 37 | 11 | 28 | 15851 | 2199 | 2074 |
| Institución | | | | | | | | | |
| IMSS BIENESTAR | | 28 | 54 | 36 | 10 | 28 | 8897 | 1229 | 1016 |
| IMSS ORD | | 28 | 0 | 0 | 0 | 28 | 6440 | 849 | 946 |
| ISSSTE | | 28 | 5 | 0 | 1 | 28 | 378 | 87 | 68 |
| OTRAS | | 28 | 0 | 0 | 0 | 28 | 0 | 15 | 17 |
| IMSS SOL | | 28 | 0 | 0 | 0 | 28 | 12 | 2 | 6 |
| DIF | | 28 | 0 | 0 | 0 | 28 | 0 | 0 | 0 |
| PEMEX | | 28 | 0 | 0 | 0 | 28 | 0 | 0 | 0 |
| SEDENA | | 28 | 2 | 1 | 0 | 28 | 35 | 9 | 6 |
| SEMAR | | 28 | 0 | 0 | 0 | 28 | 89 | 8 | 15 |
| TOTAL | | 28 | 61 | 37 | 11 | 28 | 15851 | 2199 | 2074 |

| Padecimiento | | Diabetes mellitus tipo 2(E11-E14) | | | | Intoxicación aguda por alcohol(F10.0) | | | |
|--------------------|--|-----------------------------------|-------------|-------------|-------------|---------------------------------------|------------|-----------|------------|
| Jurisdicción | | Sem | 2024 | 2025 | | Sem | 2024 | 2025 | |
| | | | Acum | F | M | | Acum | F | M |
| 01 Tierra Caliente | | 28 | 579 | 472 | 329 | 28 | 11 | 0 | 7 |
| 02 Norte | | 28 | 1226 | 954 | 632 | 28 | 69 | 13 | 54 |
| 03 Centro | | 28 | 3460 | 2785 | 1400 | 28 | 71 | 22 | 81 |
| 04 Montaña | | 28 | 788 | 564 | 380 | 28 | 20 | 7 | 23 |
| 05 Costa Grande | | 28 | 1071 | 1129 | 655 | 28 | 18 | 8 | 15 |
| 06 Costa chica | | 28 | 422 | 522 | 275 | 28 | 24 | 10 | 24 |
| 07 Acapulco | | 28 | 2130 | 1621 | 1110 | 28 | 33 | 9 | 17 |
| TOTAL | | 28 | 9676 | 8047 | 4781 | 28 | 246 | 69 | 221 |
| Institución | | | | | | | | | |
| SSA | | 28 | 6002 | 5517 | 2944 | 28 | 212 | 59 | 200 |
| IMSS ORD | | 28 | 866 | 683 | 512 | 28 | 13 | 1 | 7 |
| ISSSTE | | 28 | 2510 | 1735 | 1239 | 28 | 13 | 8 | 13 |
| OTRAS | | 28 | 25 | 17 | 12 | 28 | 0 | 0 | 0 |
| IMSS SOL | | 28 | 39 | 3 | 8 | 28 | 6 | 0 | 0 |
| DIF | | 28 | 0 | 0 | 0 | 28 | 0 | 0 | 0 |
| PEMEX | | 28 | 0 | 0 | 0 | 28 | 0 | 0 | 0 |
| SEDENA | | 28 | 216 | 75 | 50 | 28 | 2 | 0 | 1 |
| SEMAR | | 28 | 18 | 17 | 16 | 28 | 0 | 1 | 0 |
| TOTAL | | 28 | 9676 | 8047 | 4781 | 28 | 246 | 69 | 221 |

Enfermedades NO Transmisibles

Padecimiento

| Jurisdicción |
|--------------------|
| 01 Tierra Caliente |
| 02 Norte |
| 03 Centro |
| 04 Montaña |
| 05 Costa Grande |
| 06 Costa chica |
| 07 Acapulco |
| TOTAL |

Fiebre reumática aguda(I00-I02)

| Sem | 2024 | 2025 | |
|-----------|-----------|-----------|---|
| | Acum | F | M |
| 28 | 0 | 0 | 0 |
| 28 | 1 | 0 | 1 |
| 28 | 10 | 10 | 5 |
| 28 | 1 | 4 | 1 |
| 28 | 4 | 3 | 4 |
| 28 | 2 | 0 | 1 |
| 28 | 1 | 1 | 2 |
| 28 | 19 | 18 | |

Hipertensión arterial(I10-I15)

| Sem | 2024 | 2025 | |
|-----------|-------------|-------------|-------------|
| | Acum | F | M |
| 28 | 614 | 398 | 361 |
| 28 | 833 | 598 | 456 |
| 28 | 2756 | 2007 | 1125 |
| 28 | 546 | 451 | 242 |
| 28 | 1028 | 1033 | 683 |
| 28 | 297 | 421 | 280 |
| 28 | 1943 | 1535 | 1083 |
| 28 | 8017 | 6443 | 4230 |

| Institución |
|----------------|
| IMSS BIENESTAR |
| IMSS ORD |
| ISSSTE |
| OTRAS |
| IMSS SOL |
| DIF |
| PEMEX |
| SEDENA |
| SEMAR |
| TOTAL |

| | | | |
|-----------|-----------|-----------|-----------|
| 28 | 19 | 13 | 14 |
| 28 | 0 | 0 | 0 |
| 28 | 0 | 5 | 0 |
| 28 | 0 | 0 | 0 |
| 28 | 0 | 0 | 0 |
| 28 | 0 | 0 | 0 |
| 28 | 0 | 0 | 0 |
| 28 | 0 | 0 | 0 |
| 28 | 0 | 0 | 0 |
| 28 | 0 | 0 | 0 |
| 28 | 19 | 18 | 14 |

| | | | |
|-----------|-------------|-------------|-------------|
| 28 | 4695 | 4242 | 2624 |
| 28 | 752 | 497 | 485 |
| 28 | 2070 | 1471 | 973 |
| 28 | 71 | 28 | 13 |
| 28 | 41 | 7 | 6 |
| 28 | 0 | 0 | 0 |
| 28 | 0 | 0 | 0 |
| 28 | 349 | 171 | 105 |
| 28 | 39 | 27 | 24 |
| 28 | 8017 | 6443 | 4230 |

Padecimiento

| Jurisdicción |
|--------------------|
| 01 Tierra Caliente |
| 02 Norte |
| 03 Centro |
| 04 Montaña |
| 05 Costa Grande |
| 06 Costa chica |
| 07 Acapulco |
| TOTAL |

Enfermedad isquémica del corazón(I20-I25)

| Sem | 2024 | 2025 | |
|-----------|------------|------------|------------|
| | Acum | F | M |
| 28 | 1 | 5 | 5 |
| 28 | 24 | 16 | 9 |
| 28 | 133 | 39 | 60 |
| 28 | 3 | 38 | 25 |
| 28 | 8 | 5 | 8 |
| 28 | 1 | 6 | 7 |
| 28 | 102 | 66 | 92 |
| 28 | 272 | 175 | 206 |

Enfermedad cerebrovascular(I60-I67, I69)

| Sem | 2024 | 2025 | |
|-----------|------------|------------|------------|
| | Acum | F | M |
| 28 | 7 | 3 | 1 |
| 28 | 94 | 34 | 29 |
| 28 | 148 | 61 | 66 |
| 28 | 1 | 20 | 14 |
| 28 | 7 | 8 | 6 |
| 28 | 6 | 17 | 27 |
| 28 | 135 | 93 | 113 |
| 28 | 398 | 236 | 256 |

| Institución |
|--------------|
| SSA |
| IMSS ORD |
| ISSSTE |
| OTRAS |
| IMSS SOL |
| DIF |
| PEMEX |
| SEDENA |
| SEMAR |
| TOTAL |

| | | | |
|-----------|------------|------------|------------|
| 28 | 151 | 134 | 109 |
| 28 | 65 | 34 | 73 |
| 28 | 27 | 5 | 12 |
| 28 | 0 | 0 | 0 |
| 28 | 2 | 0 | 1 |
| 28 | 0 | 0 | 0 |
| 28 | 0 | 0 | 0 |
| 28 | 25 | 2 | 10 |
| 28 | 2 | 0 | 1 |
| 28 | 272 | 175 | 206 |

| | | | |
|-----------|------------|------------|------------|
| 28 | 187 | 129 | 131 |
| 28 | 87 | 48 | 60 |
| 28 | 85 | 47 | 57 |
| 28 | 0 | 0 | 0 |
| 28 | 2 | 0 | 0 |
| 28 | 0 | 0 | 0 |
| 28 | 0 | 0 | 0 |
| 28 | 37 | 11 | 7 |
| 28 | 0 | 1 | 1 |
| 28 | 398 | 236 | 256 |

Enfermedades NO Transmisibles

| Padecimiento | Insuficiencia venosa periférica(I87.2) | | | | Asma(J45, J46) | | | |
|--------------------|--|--------------|-------------|------------|----------------|--------------|-------------|------------|
| Jurisdicción | Sem | 2024 Acum | 2025 F M | | Sem | 2024 Acum | 2025 F M | |
| 01 Tierra Caliente | 28 | 62 | 76 | 16 | 28 | 403 | 168 | 164 |
| 02 Norte | 28 | 371 | 248 | 75 | 28 | 212 | 129 | 72 |
| 03 Centro | 28 | 298 | 333 | 101 | 28 | 306 | 177 | 110 |
| 04 Montaña | 28 | 21 | 16 | 2 | 28 | 40 | 46 | 33 |
| 05 Costa Grande | 28 | 176 | 154 | 58 | 28 | 106 | 80 | 54 |
| 06 Costa chica | 28 | 22 | 42 | 7 | 28 | 132 | 59 | 36 |
| 07 Acapulco | 28 | 547 | 291 | 109 | 28 | 405 | 231 | 153 |
| TOTAL | 28 | 1497 | 1160 | 368 | 28 | 1604 | 890 | 622 |
| Institución | Sem | 2024 Acum | 2025 F M | | Sem | 2024 Acum | 2025 F M | |
| IMSS BIENESTAR | 28 | 454 | 522 | 168 | 28 | 498 | 359 | 235 |
| IMSS ORD | 28 | 766 | 466 | 145 | 28 | 496 | 220 | 130 |
| ISSSTE | 28 | 113 | 78 | 19 | 28 | 519 | 292 | 229 |
| OTRAS | 28 | 8 | 15 | 5 | 28 | 5 | 3 | 9 |
| IMSS SOL | 28 | 6 | 0 | 0 | 28 | 19 | 4 | 3 |
| DIF | 28 | 0 | 0 | 0 | 28 | 0 | 0 | 0 |
| PEMEX | 28 | 0 | 0 | 0 | 28 | 0 | 0 | 0 |
| SEDENA | 28 | 118 | 63 | 24 | 28 | 42 | 10 | 7 |
| SEMAR | 28 | 32 | 16 | 7 | 28 | 25 | 2 | 9 |
| TOTAL | 28 | 1497 | 1160 | 368 | 28 | 1604 | 890 | 622 |

| Padecimiento | Giardiasis(A07.1) | | | | Úlceras, gastritis y duodenitis(K25-K29) | | | |
|--------------------|-------------------|--------------|-------------|------------|--|--------------|--------------|-------------|
| Jurisdicción | Sem | 2024 Acum | 2025 F M | | Sem | 2024 Acum | 2025 F M | |
| 01 Tierra Caliente | 28 | 5 | 17 | 10 | 28 | 1466 | 1001 | 565 |
| 02 Norte | 28 | 3 | 24 | 22 | 28 | 2164 | 1483 | 707 |
| 03 Centro | 28 | 17 | 25 | 17 | 28 | 2492 | 1689 | 976 |
| 04 Montaña | 28 | 24 | 19 | 7 | 28 | 1291 | 913 | 344 |
| 05 Costa Grande | 28 | 63 | 25 | 35 | 28 | 1649 | 1306 | 698 |
| 06 Costa chica | 28 | 57 | 30 | 24 | 28 | 2119 | 1756 | 836 |
| 07 Acapulco | 28 | 46 | 15 | 13 | 28 | 2402 | 1956 | 968 |
| TOTAL | 28 | 215 | 155 | 128 | 28 | 13583 | 10104 | 5094 |
| Institución | Sem | 2024 Acum | 2025 F M | | Sem | 2024 Acum | 2025 F M | |
| SSA | 28 | 191 | 141 | 119 | 28 | 9462 | 7260 | 3537 |
| IMSS ORD | 28 | 3 | 11 | 8 | 28 | 2084 | 1435 | 751 |
| ISSSTE | 28 | 14 | 3 | 1 | 28 | 1079 | 687 | 414 |
| OTRAS | 28 | 3 | 0 | 0 | 28 | 285 | 331 | 202 |
| IMSS SOL | 28 | 0 | 0 | 0 | 28 | 525 | 315 | 146 |
| DIF | 28 | 0 | 0 | 0 | 28 | 0 | 0 | 0 |
| PEMEX | 28 | 0 | 0 | 0 | 28 | 0 | 0 | 0 |
| SEDENA | 28 | 4 | 0 | 0 | 28 | 147 | 60 | 27 |
| SEMAR | 28 | 0 | 0 | 0 | 28 | 1 | 16 | 17 |
| TOTAL | 28 | 215 | 155 | 128 | 28 | 13583 | 10104 | 5094 |

Enfermedades NO Transmisibles

| Padecimiento | Enfermedad alcohólica del hígado(K70 EXCEPTO K70.3) | | | | Cirrosis hepática alcohólica(K70.3) | | | |
|--------------------|---|--------------|-------------|-----------|-------------------------------------|--------------|-------------|------------|
| Jurisdicción | Sem | 2024 Acum | 2025 F M | | Sem | 2024 Acum | 2025 F M | |
| 01 Tierra Caliente | 28 | 2 | 1 | 2 | 28 | 0 | 0 | 0 |
| 02 Norte | 28 | 15 | 10 | 25 | 28 | 27 | 0 | 5 |
| 03 Centro | 28 | 22 | 18 | 14 | 28 | 52 | 12 | 40 |
| 04 Montaña | 28 | 3 | 0 | 1 | 28 | 1 | 10 | 147 |
| 05 Costa Grande | 28 | 11 | 2 | 3 | 28 | 3 | 4 | 7 |
| 06 Costa chica | 28 | 11 | 3 | 1 | 28 | 5 | 5 | 7 |
| 07 Acapulco | 28 | 12 | 3 | 7 | 28 | 12 | 3 | 2 |
| TOTAL | 28 | 76 | 37 | 53 | 28 | 100 | 34 | 208 |
| Institución | Sem | 2024 Acum | 2025 F M | | Sem | 2024 Acum | 2025 F M | |
| IMSS BIENESTAR | 28 | 59 | 24 | 33 | 28 | 78 | 32 | 205 |
| IMSS ORD | 28 | 11 | 0 | 11 | 28 | 0 | 0 | 0 |
| ISSSTE | 28 | 3 | 4 | 3 | 28 | 20 | 2 | 3 |
| OTRAS | 28 | 0 | 9 | 6 | 28 | 0 | 0 | 0 |
| IMSS SOL | 28 | 0 | 0 | 0 | 28 | 0 | 0 | 0 |
| DIF | 28 | 0 | 0 | 0 | 28 | 0 | 0 | 0 |
| PEMEX | 28 | 0 | 0 | 0 | 28 | 0 | 0 | 0 |
| SEDENA | 28 | 3 | 0 | 0 | 28 | 2 | 0 | 0 |
| SEMAR | 28 | 0 | 0 | 0 | 28 | 0 | 0 | 0 |
| TOTAL | 28 | 76 | 37 | 53 | 28 | 100 | 34 | 208 |

| Padecimiento | Cirrosis hepática no alcohólica(K74.6) | | | | Hiperplasia de la próstata(N40) | | | |
|--------------------|--|--------------|-------------|----------|---------------------------------|--------------|-------------|-------------|
| Jurisdicción | Sem | 2024 Acum | 2025 F M | | Sem | 2024 Acum | 2025 F M | |
| 01 Tierra Caliente | 28 | 0 | 0 | 0 | 28 | 58 | 0 | 44 |
| 02 Norte | 28 | 0 | 0 | 0 | 28 | 347 | 0 | 286 |
| 03 Centro | 28 | 0 | 0 | 0 | 28 | 336 | 0 | 536 |
| 04 Montaña | 28 | 0 | 0 | 0 | 28 | 58 | 0 | 32 |
| 05 Costa Grande | 28 | 0 | 0 | 0 | 28 | 74 | 0 | 131 |
| 06 Costa chica | 28 | 0 | 0 | 0 | 28 | 19 | 0 | 59 |
| 07 Acapulco | 28 | 0 | 0 | 0 | 28 | 419 | 0 | 300 |
| TOTAL | 28 | 0 | 0 | 0 | 28 | 1311 | 0 | 1388 |
| Institución | Sem | 2024 Acum | 2025 F M | | Sem | 2024 Acum | 2025 F M | |
| SSA | 28 | 0 | 0 | 0 | 28 | 375 | 0 | 512 |
| IMSS ORD | 28 | 0 | 0 | 0 | 28 | 492 | 0 | 376 |
| ISSSTE | 28 | 0 | 0 | 0 | 28 | 282 | 0 | 396 |
| OTRAS | 28 | 0 | 0 | 0 | 28 | 1 | 0 | 7 |
| IMSS SOL | 28 | 0 | 0 | 0 | 28 | 1 | 0 | 0 |
| DIF | 28 | 0 | 0 | 0 | 28 | 0 | 0 | 0 |
| PEMEX | 28 | 0 | 0 | 0 | 28 | 0 | 0 | 0 |
| SEDENA | 28 | 0 | 0 | 0 | 28 | 125 | 0 | 68 |
| SEMAR | 28 | 0 | 0 | 0 | 28 | 35 | 0 | 29 |
| TOTAL | 28 | 0 | 0 | 0 | 28 | 1311 | 0 | 1388 |

Enfermedades NO Transmisibles

| Padecimiento | | Edema, proteinuria y trastornos hipertensivos en el embarazo, parto y puerperio(O10-O16) | | | | Diabetes mellitus en el embarazo(O24.4) | | | |
|--------------------|--|--|-------------|-------------|----------|---|------------|------------|----------|
| Jurisdicción | | Sem | 2024 | 2025 | | Sem | 2024 | 2025 | |
| | | | Acum | F | M | | Acum | F | M |
| 01 Tierra Caliente | | 28 | 34 | 51 | 0 | 28 | 4 | 2 | 0 |
| 02 Norte | | 28 | 87 | 149 | 0 | 28 | 9 | 12 | 0 |
| 03 Centro | | 28 | 315 | 349 | 0 | 28 | 37 | 65 | 0 |
| 04 Montaña | | 28 | 438 | 361 | 0 | 28 | 10 | 2 | 0 |
| 05 Costa Grande | | 28 | 44 | 49 | 0 | 28 | 6 | 8 | 0 |
| 06 Costa chica | | 28 | 91 | 539 | 0 | 28 | 12 | 9 | 0 |
| 07 Acapulco | | 28 | 95 | 118 | 0 | 28 | 71 | 19 | 0 |
| TOTAL | | 28 | 1104 | 1616 | 0 | 28 | 149 | 117 | 0 |
| Institución | | | | | | | | | |
| IMSS BIENESTAR | | 28 | 1054 | 1534 | 0 | 28 | 135 | 101 | 0 |
| IMSS ORD | | 28 | 41 | 63 | 0 | 28 | 4 | 11 | 0 |
| ISSSTE | | 28 | 5 | 13 | 0 | 28 | 7 | 4 | 0 |
| OTRAS | | 28 | 0 | 0 | 0 | 28 | 0 | 0 | 0 |
| IMSS SOL | | 28 | 4 | 4 | 0 | 28 | 2 | 0 | 0 |
| DIF | | 28 | 0 | 0 | 0 | 28 | 0 | 0 | 0 |
| PEMEX | | 28 | 0 | 0 | 0 | 28 | 0 | 0 | 0 |
| SEDENA | | 28 | 0 | 2 | 0 | 28 | 1 | 0 | 0 |
| SEMAR | | 28 | 0 | 0 | 0 | 28 | 0 | 1 | 0 |
| TOTAL | | 28 | 1104 | 1616 | 0 | 28 | 149 | 117 | 0 |

| Padecimiento | | Quemaduras(T20-T32) | | | | Intoxicación por monóxido de carbono(T58) | | | |
|--------------------|--|---------------------|------------|------------|------------|---|----------|----------|----------|
| Jurisdicción | | Sem | 2024 | 2025 | | Sem | 2024 | 2025 | |
| | | | Acum | F | M | | Acum | F | M |
| 01 Tierra Caliente | | 28 | 30 | 10 | 16 | 28 | 0 | 0 | 0 |
| 02 Norte | | 28 | 67 | 35 | 48 | 28 | 0 | 1 | 0 |
| 03 Centro | | 28 | 113 | 65 | 58 | 28 | 0 | 2 | 1 |
| 04 Montaña | | 28 | 45 | 30 | 26 | 28 | 0 | 0 | 0 |
| 05 Costa Grande | | 28 | 58 | 55 | 35 | 28 | 0 | 0 | 0 |
| 06 Costa chica | | 28 | 56 | 31 | 35 | 28 | 0 | 0 | 0 |
| 07 Acapulco | | 28 | 178 | 138 | 130 | 28 | 0 | 0 | 0 |
| TOTAL | | 28 | 547 | 364 | 348 | 28 | 0 | 3 | 1 |
| Institución | | | | | | | | | |
| SSA | | 28 | 369 | 223 | 210 | 28 | 0 | 3 | 1 |
| IMSS ORD | | 28 | 100 | 114 | 109 | 28 | 0 | 0 | 0 |
| ISSSTE | | 28 | 45 | 13 | 17 | 28 | 0 | 0 | 0 |
| OTRAS | | 28 | 7 | 3 | 1 | 28 | 0 | 0 | 0 |
| IMSS SOL | | 28 | 3 | 7 | 2 | 28 | 0 | 0 | 0 |
| DIF | | 28 | 0 | 0 | 0 | 28 | 0 | 0 | 0 |
| PEMEX | | 28 | 0 | 0 | 0 | 28 | 0 | 0 | 0 |
| SEDENA | | 28 | 21 | 4 | 7 | 28 | 0 | 0 | 0 |
| SEMAR | | 28 | 2 | 0 | 2 | 28 | 0 | 0 | 0 |
| TOTAL | | 28 | 547 | 364 | 348 | 28 | 0 | 3 | 1 |

Enfermedades NO Transmisibles

Padecimiento

| Jurisdicción |
|--------------------|
| 01 Tierra Caliente |
| 02 Norte |
| 03 Centro |
| 04 Montaña |
| 05 Costa Grande |
| 06 Costa chica |
| 07 Acapulco |
| TOTAL |

Intoxicación por plaguicidas(T60)

| Sem | 2024 | 2025 | |
|-----------|-----------|-----------|-----------|
| | Acum | F | M |
| 28 | 2 | 0 | 0 |
| 28 | 9 | 2 | 5 |
| 28 | 20 | 5 | 24 |
| 28 | 18 | 11 | 12 |
| 28 | 9 | 3 | 8 |
| 28 | 19 | 2 | 19 |
| 28 | 4 | 0 | 1 |
| 28 | 81 | 23 | 69 |

Intoxicación por ponzoña de animales(T63, X21, X27, EXCEPTO T63.0 Y T63.2)

| Sem | 2024 | 2025 | |
|-----------|----------|------------|------------|
| | Acum | F | M |
| 28 | 0 | 13 | 16 |
| 28 | 0 | 33 | 32 |
| 28 | 0 | 15 | 19 |
| 28 | 0 | 10 | 12 |
| 28 | 0 | 12 | 15 |
| 28 | 0 | 4 | 6 |
| 28 | 0 | 17 | 9 |
| 28 | 0 | 104 | 109 |

| Institución |
|----------------|
| IMSS BIENESTAR |
| IMSS ORD |
| ISSSTE |
| OTRAS |
| IMSS SOL |
| DIF |
| PEMEX |
| SEDENA |
| SEMAR |
| TOTAL |

| | | | |
|-----------|-----------|-----------|-----------|
| 28 | 76 | 21 | 65 |
| 28 | 0 | 0 | 1 |
| 28 | 5 | 2 | 1 |
| 28 | 0 | 0 | 0 |
| 28 | 0 | 0 | 0 |
| 28 | 0 | 0 | 0 |
| 28 | 0 | 0 | 0 |
| 28 | 0 | 0 | 0 |
| 28 | 0 | 0 | 2 |
| 28 | 0 | 0 | 0 |
| 28 | 81 | 23 | 69 |

| | | | |
|-----------|----------|------------|------------|
| 28 | 0 | 81 | 91 |
| 28 | 0 | 0 | 0 |
| 28 | 0 | 21 | 16 |
| 28 | 0 | 0 | 0 |
| 28 | 0 | 0 | 0 |
| 28 | 0 | 0 | 0 |
| 28 | 0 | 0 | 0 |
| 28 | 0 | 0 | 0 |
| 28 | 0 | 2 | 2 |
| 28 | 0 | 0 | 0 |
| 28 | 0 | 104 | 109 |

Padecimiento

| Jurisdicción |
|--------------------|
| 01 Tierra Caliente |
| 02 Norte |
| 03 Centro |
| 04 Montaña |
| 05 Costa Grande |
| 06 Costa chica |
| 07 Acapulco |
| TOTAL |

Intoxicación por picadura de alacrán(T63.2, X22)

| Sem | 2024 | 2025 | |
|-----------|--------------|--------------|--------------|
| | Acum | F | M |
| 28 | 2984 | 1264 | 1239 |
| 28 | 5168 | 2766 | 2514 |
| 28 | 4984 | 2776 | 2474 |
| 28 | 4200 | 1903 | 1558 |
| 28 | 2764 | 1744 | 1902 |
| 28 | 4107 | 2112 | 2299 |
| 28 | 981 | 856 | 751 |
| 28 | 25188 | 13421 | 12737 |

Efectos del calor y de la luz(T67, X30)

| Sem | 2024 | 2025 | |
|-----------|-----------|----------|----------|
| | Acum | F | M |
| 28 | 17 | 0 | 1 |
| 28 | 7 | 0 | 0 |
| 28 | 6 | 1 | 1 |
| 28 | 0 | 0 | 0 |
| 28 | 2 | 0 | 0 |
| 28 | 0 | 1 | 0 |
| 28 | 6 | 0 | 1 |
| 28 | 38 | 2 | 3 |

| Institución |
|--------------|
| SSA |
| IMSS ORD |
| ISSSTE |
| OTRAS |
| IMSS SOL |
| DIF |
| PEMEX |
| SEDENA |
| SEMAR |
| TOTAL |

| | | | |
|-----------|--------------|--------------|--------------|
| 28 | 23919 | 12080 | 11625 |
| 28 | 534 | 909 | 762 |
| 28 | 429 | 301 | 228 |
| 28 | 0 | 0 | 0 |
| 28 | 248 | 107 | 97 |
| 28 | 0 | 0 | 0 |
| 28 | 0 | 0 | 0 |
| 28 | 0 | 0 | 0 |
| 28 | 54 | 17 | 16 |
| 28 | 4 | 7 | 9 |
| 28 | 25188 | 13421 | 12737 |

| | | | |
|-----------|-----------|----------|----------|
| 28 | 30 | 1 | 2 |
| 28 | 4 | 0 | 1 |
| 28 | 1 | 0 | 0 |
| 28 | 0 | 0 | 0 |
| 28 | 0 | 0 | 0 |
| 28 | 0 | 0 | 0 |
| 28 | 0 | 0 | 0 |
| 28 | 0 | 0 | 0 |
| 28 | 0 | 1 | 0 |
| 28 | 3 | 0 | 0 |
| 28 | 38 | 2 | 3 |

Enfermedades NO Transmisibles

Padecimiento

Hipotermia(T68)

Contacto traumático con avispas, avispones y abejas(X23)

| Jurisdicción |
|--------------------|
| 01 Tierra Caliente |
| 02 Norte |
| 03 Centro |
| 04 Montaña |
| 05 Costa Grande |
| 06 Costa chica |
| 07 Acapulco |
| TOTAL |

| Sem | 2024 | 2025 | |
|-----------|----------|----------|----------|
| | Acum | F | M |
| 28 | 0 | 0 | 0 |
| 28 | 0 | 0 | 0 |
| 28 | 0 | 0 | 0 |
| 28 | 0 | 0 | 0 |
| 28 | 0 | 1 | 1 |
| 28 | 0 | 0 | 0 |
| 28 | 0 | 0 | 0 |
| 28 | 0 | 1 | 1 |

| Sem | 2024 | 2025 | |
|-----------|----------|-----------|-----------|
| | Acum | F | M |
| 28 | 0 | 9 | 3 |
| 28 | 0 | 4 | 14 |
| 28 | 0 | 10 | 19 |
| 28 | 0 | 18 | 13 |
| 28 | 0 | 3 | 8 |
| 28 | 0 | 6 | 8 |
| 28 | 0 | 3 | 2 |
| 28 | 0 | 53 | 67 |

| Institución |
|----------------|
| IMSS BIENESTAR |
| IMSS ORD |
| ISSSTE |
| OTRAS |
| IMSS SOL |
| DIF |
| PEMEX |
| SEDENA |
| SEMAR |
| TOTAL |

| | | | |
|-----------|----------|----------|----------|
| 28 | 0 | 1 | 1 |
| 28 | 0 | 0 | 0 |
| 28 | 0 | 0 | 0 |
| 28 | 0 | 0 | 0 |
| 28 | 0 | 0 | 0 |
| 28 | 0 | 0 | 0 |
| 28 | 0 | 0 | 0 |
| 28 | 0 | 0 | 0 |
| 28 | 0 | 0 | 0 |
| 28 | 0 | 0 | 0 |
| 28 | 0 | 0 | 0 |
| 28 | 0 | 1 | 1 |

| | | | |
|-----------|----------|-----------|-----------|
| 28 | 0 | 51 | 67 |
| 28 | 0 | 0 | 0 |
| 28 | 0 | 2 | 0 |
| 28 | 0 | 0 | 0 |
| 28 | 0 | 0 | 0 |
| 28 | 0 | 0 | 0 |
| 28 | 0 | 0 | 0 |
| 28 | 0 | 0 | 0 |
| 28 | 0 | 0 | 0 |
| 28 | 0 | 0 | 0 |
| 28 | 0 | 0 | 0 |
| 28 | 0 | 53 | 67 |

Padecimiento

Eventos supuestamente asociados a la vacunación (ESAVI)(Y58, Y59)

Efectos del calor y de la luz(T67, X30)

| Jurisdicción |
|--------------------|
| 01 Tierra Caliente |
| 02 Norte |
| 03 Centro |
| 04 Montaña |
| 05 Costa Grande |
| 06 Costa chica |
| 07 Acapulco |
| TOTAL |

| Sem | 2024 | 2025 | |
|-----------|-----------|-----------|-----------|
| | Acum | F | M |
| 28 | 0 | 1 | 0 |
| 28 | 7 | 7 | 4 |
| 28 | 4 | 3 | 2 |
| 28 | 1 | 0 | 0 |
| 28 | 3 | 2 | 1 |
| 28 | 1 | 2 | 0 |
| 28 | 14 | 8 | 5 |
| 28 | 30 | 23 | 12 |

| Sem | 2024 | 2025 | |
|-----------|-----------|----------|----------|
| | Acum | F | M |
| 28 | 17 | 0 | 1 |
| 28 | 7 | 0 | 0 |
| 28 | 6 | 1 | 1 |
| 28 | 0 | 0 | 0 |
| 28 | 2 | 0 | 0 |
| 28 | 0 | 1 | 0 |
| 28 | 6 | 0 | 1 |
| 28 | 38 | 2 | 3 |

| Institución |
|--------------|
| SSA |
| IMSS ORD |
| ISSSTE |
| OTRAS |
| IMSS SOL |
| DIF |
| PEMEX |
| SEDENA |
| SEMAR |
| TOTAL |

| | | | |
|-----------|-----------|-----------|-----------|
| 28 | 12 | 11 | 7 |
| 28 | 16 | 10 | 5 |
| 28 | 1 | 0 | 0 |
| 28 | 0 | 0 | 0 |
| 28 | 1 | 1 | 0 |
| 28 | 0 | 0 | 0 |
| 28 | 0 | 0 | 0 |
| 28 | 0 | 0 | 0 |
| 28 | 0 | 1 | 0 |
| 28 | 0 | 0 | 0 |
| 28 | 30 | 23 | 12 |

| | | | |
|-----------|-----------|----------|----------|
| 28 | 30 | 1 | 2 |
| 28 | 4 | 0 | 1 |
| 28 | 1 | 0 | 0 |
| 28 | 0 | 0 | 0 |
| 28 | 0 | 0 | 0 |
| 28 | 0 | 0 | 0 |
| 28 | 0 | 0 | 0 |
| 28 | 0 | 0 | 0 |
| 28 | 0 | 1 | 0 |
| 28 | 3 | 0 | 0 |
| 28 | 38 | 2 | 3 |

NUTRICION

| Padecimiento | | Desnutrición leve(E44.1) | | | | Desnutrición moderada(E44.0) | | | |
|--------------------|--|--------------------------|-------------|-------------|------------|------------------------------|------------|------------|------------|
| Jurisdicción | | Sem | 2024 | 2025 | | Sem | 2024 | 2025 | |
| | | | Acum | F | M | | Acum | F | M |
| 01 Tierra Caliente | | 28 | 138 | 93 | 43 | 28 | 10 | 18 | 8 |
| 02 Norte | | 28 | 241 | 151 | 118 | 28 | 61 | 31 | 31 |
| 03 Centro | | 28 | 461 | 313 | 304 | 28 | 93 | 49 | 51 |
| 04 Montaña | | 28 | 121 | 69 | 66 | 28 | 36 | 20 | 14 |
| 05 Costa Grande | | 28 | 115 | 60 | 36 | 28 | 33 | 13 | 13 |
| 06 Costa chica | | 28 | 91 | 110 | 62 | 28 | 16 | 16 | 10 |
| 07 Acapulco | | 28 | 303 | 224 | 165 | 28 | 25 | 26 | 18 |
| TOTAL | | 28 | 1470 | 1020 | 794 | 28 | 274 | 173 | 145 |
| Institución | | | | | | | | | |
| IMSS BIENESTAR | | 28 | 937 | 683 | 552 | 28 | 227 | 139 | 118 |
| IMSS ORD | | 28 | 445 | 294 | 211 | 28 | 31 | 30 | 24 |
| ISSSTE | | 28 | 62 | 31 | 25 | 28 | 3 | 1 | 1 |
| OTRAS | | 28 | 1 | 0 | 0 | 28 | 0 | 0 | 0 |
| IMSS SOL | | 28 | 11 | 3 | 2 | 28 | 11 | 0 | 0 |
| DIF | | 28 | 0 | 0 | 0 | 28 | 0 | 0 | 0 |
| PEMEX | | 28 | 0 | 0 | 0 | 28 | 0 | 0 | 0 |
| SEDENA | | 28 | 4 | 0 | 0 | 28 | 1 | 0 | 1 |
| SEMAR | | 28 | 10 | 9 | 4 | 28 | 1 | 3 | 1 |
| TOTAL | | 28 | 1470 | 1020 | 794 | 28 | 274 | 173 | 145 |

| Padecimiento | | Desnutrición severa(E40-E43) | | | | Obesidad(E66) | | | |
|--------------------|--|------------------------------|------------|-----------|-----------|---------------|-------------|-------------|-------------|
| Jurisdicción | | Sem | 2024 | 2025 | | Sem | 2024 | 2025 | |
| | | | Acum | F | M | | Acum | F | M |
| 01 Tierra Caliente | | 28 | 9 | 3 | 0 | 28 | 407 | 232 | 115 |
| 02 Norte | | 28 | 24 | 7 | 3 | 28 | 1113 | 843 | 436 |
| 03 Centro | | 28 | 51 | 31 | 34 | 28 | 3789 | 2797 | 1073 |
| 04 Montaña | | 28 | 15 | 7 | 2 | 28 | 488 | 395 | 95 |
| 05 Costa Grande | | 28 | 17 | 11 | 6 | 28 | 880 | 533 | 273 |
| 06 Costa chica | | 28 | 16 | 6 | 6 | 28 | 323 | 351 | 146 |
| 07 Acapulco | | 28 | 20 | 4 | 0 | 28 | 2178 | 1428 | 767 |
| TOTAL | | 28 | 152 | 69 | 51 | 28 | 9178 | 6579 | 2905 |
| Institución | | | | | | | | | |
| SSA | | 28 | 137 | 62 | 45 | 28 | 3206 | 3384 | 1089 |
| IMSS ORD | | 28 | 7 | 6 | 2 | 28 | 3314 | 1764 | 1041 |
| ISSSTE | | 28 | 1 | 1 | 4 | 28 | 2417 | 1356 | 706 |
| OTRAS | | 28 | 0 | 0 | 0 | 28 | 4 | 7 | 6 |
| IMSS SOL | | 28 | 7 | 0 | 0 | 28 | 92 | 6 | 1 |
| DIF | | 28 | 0 | 0 | 0 | 28 | 0 | 0 | 0 |
| PEMEX | | 28 | 0 | 0 | 0 | 28 | 0 | 0 | 0 |
| SEDENA | | 28 | 0 | 0 | 0 | 28 | 115 | 40 | 37 |
| SEMAR | | 28 | 0 | 0 | 0 | 28 | 30 | 22 | 25 |
| TOTAL | | 28 | 152 | 69 | 51 | 28 | 9178 | 6579 | 2905 |

DISPLACIAS

Padecimiento

Tumor maligno de la mama(C50)

Tumor maligno del cuello del útero(C53)

| Jurisdicción |
|--------------------|
| 01 Tierra Caliente |
| 02 Norte |
| 03 Centro |
| 04 Montaña |
| 05 Costa Grande |
| 06 Costa chica |
| 07 Acapulco |
| TOTAL |

| Sem | 2024 | 2025 | |
|-----------|------------|------------|---|
| | Acum | F | M |
| 28 | 5 | 2 | 1 |
| 28 | 23 | 20 | 0 |
| 28 | 14 | 12 | 1 |
| 28 | 0 | 0 | 0 |
| 28 | 6 | 12 | 0 |
| 28 | 4 | 0 | 1 |
| 28 | 116 | 277 | 4 |
| 28 | 168 | 323 | |

| Sem | 2024 | 2025 | |
|-----------|-----------|-----------|----------|
| | Acum | F | M |
| 28 | 0 | 1 | 0 |
| 28 | 1 | 5 | 0 |
| 28 | 3 | 6 | 0 |
| 28 | 0 | 0 | 0 |
| 28 | 2 | 2 | 0 |
| 28 | 0 | 1 | 0 |
| 28 | 68 | 79 | 0 |
| 28 | 74 | 94 | 0 |

| Institución |
|----------------|
| IMSS BIENESTAR |
| IMSS ORD |
| ISSSTE |
| OTRAS |
| IMSS SOL |
| DIF |
| PEMEX |
| SEDENA |
| SEMAR |
| TOTAL |

| Sem | 2024 | 2025 | |
|-----------|------------|------------|----------|
| | | F | M |
| 28 | 69 | 119 | 4 |
| 28 | 70 | 184 | 3 |
| 28 | 21 | 19 | 0 |
| 28 | 0 | 0 | 0 |
| 28 | 0 | 0 | 0 |
| 28 | 0 | 0 | 0 |
| 28 | 0 | 0 | 0 |
| 28 | 0 | 0 | 0 |
| 28 | 8 | 1 | 0 |
| 28 | 0 | 0 | 0 |
| 28 | 168 | 323 | 7 |

| Sem | 2024 | 2025 | |
|-----------|-----------|-----------|----------|
| | | F | M |
| 28 | 59 | 65 | 0 |
| 28 | 13 | 25 | 0 |
| 28 | 1 | 3 | 0 |
| 28 | 0 | 0 | 0 |
| 28 | 0 | 0 | 0 |
| 28 | 0 | 0 | 0 |
| 28 | 0 | 0 | 0 |
| 28 | 0 | 0 | 0 |
| 28 | 1 | 0 | 0 |
| 28 | 0 | 1 | 0 |
| 28 | 74 | 94 | 0 |

Padecimiento

Displasia cervical leve y moderada(N87.0-N87.1)

Displasia cervical severa y CaCu in situ(N87.2, D06)

| Jurisdicción |
|--------------------|
| 01 Tierra Caliente |
| 02 Norte |
| 03 Centro |
| 04 Montaña |
| 05 Costa Grande |
| 06 Costa chica |
| 07 Acapulco |
| TOTAL |

| Sem | 2024 | 2025 | |
|-----------|------------|-------------|----------|
| | Acum | F | M |
| 28 | 1 | 1 | 0 |
| 28 | 50 | 51 | 0 |
| 28 | 155 | 769 | 0 |
| 28 | 191 | 261 | 0 |
| 28 | 53 | 39 | 0 |
| 28 | 32 | 25 | 0 |
| 28 | 75 | 165 | 0 |
| 28 | 557 | 1311 | 0 |

| Sem | 2024 | 2025 | |
|-----------|-----------|-----------|----------|
| | Acum | F | M |
| 28 | 0 | 0 | 0 |
| 28 | 1 | 2 | 0 |
| 28 | 13 | 39 | 0 |
| 28 | 11 | 17 | 0 |
| 28 | 4 | 5 | 0 |
| 28 | 4 | 10 | 0 |
| 28 | 15 | 24 | 0 |
| 28 | 48 | 97 | 0 |

| Institución |
|--------------|
| SSA |
| IMSS ORD |
| ISSSTE |
| OTRAS |
| IMSS SOL |
| DIF |
| PEMEX |
| SEDENA |
| SEMAR |
| TOTAL |

| Sem | 2024 | 2025 | |
|-----------|------------|-------------|----------|
| | | F | M |
| 28 | 519 | 1197 | 0 |
| 28 | 6 | 91 | 0 |
| 28 | 25 | 17 | 0 |
| 28 | 0 | 0 | 0 |
| 28 | 0 | 1 | 0 |
| 28 | 0 | 0 | 0 |
| 28 | 0 | 0 | 0 |
| 28 | 0 | 0 | 0 |
| 28 | 2 | 2 | 0 |
| 28 | 5 | 3 | 0 |
| 28 | 557 | 1311 | 0 |

| Sem | 2024 | 2025 | |
|-----------|-----------|-----------|----------|
| | | F | M |
| 28 | 45 | 84 | 0 |
| 28 | 0 | 11 | 0 |
| 28 | 0 | 1 | 0 |
| 28 | 0 | 0 | 0 |
| 28 | 0 | 0 | 0 |
| 28 | 0 | 0 | 0 |
| 28 | 0 | 0 | 0 |
| 28 | 0 | 0 | 0 |
| 28 | 3 | 1 | 0 |
| 28 | 0 | 0 | 0 |
| 28 | 48 | 97 | 0 |

DTN

Padecimiento

Anencefalia(Q00)

Encefalocele(Q01)

| Jurisdicción |
|--------------------|
| 01 Tierra Caliente |
| 02 Norte |
| 03 Centro |
| 04 Montaña |
| 05 Costa Grande |
| 06 Costa chica |
| 07 Acapulco |
| TOTAL |

| Sem | 2024 | 2025 | |
|-----------|----------|----------|----------|
| | Acum | F | M |
| 28 | 0 | 0 | 0 |
| 28 | 0 | 0 | 0 |
| 28 | 2 | 2 | 1 |
| 28 | 2 | 0 | 0 |
| 28 | 0 | 0 | 0 |
| 28 | 2 | 1 | 0 |
| 28 | 0 | 0 | 0 |
| 28 | 6 | 3 | 1 |

| Sem | 2024 | 2025 | |
|-----------|----------|----------|----------|
| | Acum | F | M |
| 28 | 1 | 0 | 0 |
| 28 | 0 | 1 | 0 |
| 28 | 0 | 0 | 0 |
| 28 | 2 | 0 | 0 |
| 28 | 0 | 0 | 0 |
| 28 | 0 | 0 | 1 |
| 28 | 0 | 0 | 0 |
| 28 | 3 | 1 | 1 |

| Institución |
|----------------|
| IMSS BIENESTAR |
| IMSS ORD |
| ISSSTE |
| OTRAS |
| IMSS SOL |
| DIF |
| PEMEX |
| SEDENA |
| SEMAR |
| TOTAL |

| | | | |
|-----------|----------|----------|----------|
| 28 | 6 | 3 | 1 |
| 28 | 0 | 0 | 0 |
| 28 | 0 | 0 | 0 |
| 28 | 0 | 0 | 0 |
| 28 | 0 | 0 | 0 |
| 28 | 0 | 0 | 0 |
| 28 | 0 | 0 | 0 |
| 28 | 0 | 0 | 0 |
| 28 | 0 | 0 | 0 |
| 28 | 0 | 0 | 0 |
| 28 | 6 | 3 | 1 |

| | | | |
|-----------|----------|----------|----------|
| 28 | 3 | 1 | 1 |
| 28 | 0 | 0 | 0 |
| 28 | 0 | 0 | 0 |
| 28 | 0 | 0 | 0 |
| 28 | 0 | 0 | 0 |
| 28 | 0 | 0 | 0 |
| 28 | 0 | 0 | 0 |
| 28 | 0 | 0 | 0 |
| 28 | 0 | 0 | 0 |
| 28 | 0 | 0 | 0 |
| 28 | 3 | 1 | 1 |

Padecimiento

Microcefalia(Q02)

Espina bífida(Q05)

| Jurisdicción |
|--------------------|
| 01 Tierra Caliente |
| 02 Norte |
| 03 Centro |
| 04 Montaña |
| 05 Costa Grande |
| 06 Costa chica |
| 07 Acapulco |
| TOTAL |

| Sem | 2024 | 2025 | |
|-----------|----------|----------|----------|
| | Acum | F | M |
| 28 | 0 | 0 | 0 |
| 28 | 0 | 0 | 0 |
| 28 | 1 | 0 | 2 |
| 28 | 0 | 0 | 0 |
| 28 | 0 | 0 | 0 |
| 28 | 0 | 0 | 0 |
| 28 | 2 | 0 | 0 |
| 28 | 3 | 0 | 2 |

| Sem | 2024 | 2025 | |
|-----------|----------|----------|----------|
| | Acum | F | M |
| 28 | 0 | 0 | 0 |
| 28 | 0 | 0 | 0 |
| 28 | 0 | 1 | 1 |
| 28 | 0 | 0 | 2 |
| 28 | 0 | 0 | 0 |
| 28 | 0 | 0 | 0 |
| 28 | 1 | 4 | 0 |
| 28 | 1 | 5 | 3 |

| Institución |
|--------------|
| SSA |
| IMSS ORD |
| ISSSTE |
| OTRAS |
| IMSS SOL |
| DIF |
| PEMEX |
| SEDENA |
| SEMAR |
| TOTAL |

| | | | |
|-----------|----------|----------|----------|
| 28 | 3 | 0 | 2 |
| 28 | 0 | 0 | 0 |
| 28 | 0 | 0 | 0 |
| 28 | 0 | 0 | 0 |
| 28 | 0 | 0 | 0 |
| 28 | 0 | 0 | 0 |
| 28 | 0 | 0 | 0 |
| 28 | 0 | 0 | 0 |
| 28 | 0 | 0 | 0 |
| 28 | 0 | 0 | 0 |
| 28 | 3 | 0 | 2 |

| | | | |
|-----------|----------|----------|----------|
| 28 | 0 | 3 | 3 |
| 28 | 1 | 2 | 0 |
| 28 | 0 | 0 | 0 |
| 28 | 0 | 0 | 0 |
| 28 | 0 | 0 | 0 |
| 28 | 0 | 0 | 0 |
| 28 | 0 | 0 | 0 |
| 28 | 0 | 0 | 0 |
| 28 | 0 | 0 | 0 |
| 28 | 0 | 0 | 0 |
| 28 | 1 | 5 | 3 |

DTN

| Padecimiento | Labio y paladar hendido(Q35-Q37) | | | |
|--------------------|----------------------------------|-----------|----------|-----------|
| Jurisdicción | Sem | 2024 | 2025 | |
| | | Acum | F | M |
| 01 Tierra Caliente | 28 | 0 | 0 | 0 |
| 02 Norte | 28 | 1 | 0 | 0 |
| 03 Centro | 28 | 5 | 0 | 5 |
| 04 Montaña | 28 | 2 | 0 | 0 |
| 05 Costa Grande | 28 | 0 | 0 | 0 |
| 06 Costa chica | 28 | 4 | 3 | 0 |
| 07 Acapulco | 28 | 4 | 3 | 5 |
| TOTAL | 28 | 16 | 6 | 10 |

| Institución | Sem | 2024 | 2025 | 2025 |
|----------------|-----------|-----------|----------|-----------|
| | | | F | M |
| IMSS BIENESTAR | 28 | 11 | 5 | 4 |
| IMSS ORD | 28 | 4 | 1 | 5 |
| ISSSTE | 28 | 1 | 0 | 1 |
| OTRAS | 28 | 0 | 0 | 0 |
| IMSS SOL | 28 | 0 | 0 | 0 |
| DIF | 28 | 0 | 0 | 0 |
| PEMEX | 28 | 0 | 0 | 0 |
| SEDENA | 28 | 0 | 0 | 0 |
| SEMAR | 28 | 0 | 0 | 0 |
| TOTAL | 28 | 16 | 6 | 10 |

Enfermedades Nuerologicas

Padecimiento

Depresión(F32)

Enfermedad de Parkinson(G20)

| Jurisdicción |
|--------------------|
| 01 Tierra Caliente |
| 02 Norte |
| 03 Centro |
| 04 Montaña |
| 05 Costa Grande |
| 06 Costa chica |
| 07 Acapulco |
| TOTAL |

| Sem | 2024 | 2025 | |
|-----------|-------------|-------------|------------|
| | Acum | F | M |
| 28 | 68 | 47 | 15 |
| 28 | 234 | 147 | 38 |
| 28 | 583 | 704 | 190 |
| 28 | 109 | 44 | 4 |
| 28 | 137 | 91 | 21 |
| 28 | 46 | 68 | 22 |
| 28 | 399 | 267 | 158 |
| 28 | 1576 | 1368 | 448 |

| Sem | 2024 | 2025 | |
|-----------|-----------|-----------|-----------|
| | Acum | F | M |
| 28 | 3 | 0 | 3 |
| 28 | 11 | 9 | 7 |
| 28 | 35 | 26 | 24 |
| 28 | 5 | 1 | 2 |
| 28 | 3 | 2 | 9 |
| 28 | 3 | 0 | 1 |
| 28 | 15 | 6 | 4 |
| 28 | 75 | 44 | 50 |

| Institución |
|----------------|
| IMSS BIENESTAR |
| IMSS ORD |
| ISSSTE |
| OTRAS |
| IMSS SOL |
| DIF |
| PEMEX |
| SEDENA |
| SEMAR |
| TOTAL |

| Sem | 2024 | 2025 | |
|-----------|-------------|-------------|------------|
| | | F | M |
| 28 | 1421 | 1258 | 413 |
| 28 | 88 | 58 | 22 |
| 28 | 26 | 37 | 10 |
| 28 | 0 | 3 | 0 |
| 28 | 15 | 4 | 0 |
| 28 | 0 | 0 | 0 |
| 28 | 0 | 0 | 0 |
| 28 | 20 | 3 | 2 |
| 28 | 6 | 5 | 1 |
| 28 | 1576 | 1368 | 448 |

| Sem | 2024 | 2025 | |
|-----------|-----------|-----------|-----------|
| | | F | M |
| 28 | 44 | 27 | 34 |
| 28 | 18 | 5 | 8 |
| 28 | 8 | 11 | 7 |
| 28 | 0 | 0 | 0 |
| 28 | 0 | 0 | 0 |
| 28 | 0 | 0 | 0 |
| 28 | 0 | 0 | 0 |
| 28 | 5 | 1 | 1 |
| 28 | 0 | 0 | 0 |
| 28 | 75 | 44 | 50 |

Padecimiento Enfermedad de Alzheimer(G30)

| Jurisdicción | Sem | 2024 | 2025 | |
|--------------------|-----------|-----------|-----------|----------|
| | | Acum | F | M |
| 01 Tierra Caliente | 28 | 0 | 0 | 0 |
| 02 Norte | 28 | 2 | 1 | 1 |
| 03 Centro | 28 | 8 | 10 | 4 |
| 04 Montaña | 28 | 2 | 0 | 0 |
| 05 Costa Grande | 28 | 1 | 1 | 0 |
| 06 Costa chica | 28 | 0 | 0 | 0 |
| 07 Acapulco | 28 | 4 | 2 | 1 |
| TOTAL | 28 | 17 | 14 | 6 |

| Institución | Sem | 2025 | | |
|--------------|-----------|-----------|-----------|----------|
| | | F | M | |
| SSA | 28 | 10 | 12 | 3 |
| IMSS ORD | 28 | 4 | 0 | 1 |
| ISSSTE | 28 | 3 | 1 | 2 |
| OTRAS | 28 | 0 | 0 | 0 |
| IMSS SOL | 28 | 0 | 0 | 0 |
| DIF | 28 | 0 | 0 | 0 |
| PEMEX | 28 | 0 | 0 | 0 |
| SEDENA | 28 | 0 | 0 | 0 |
| SEMAR | 28 | 0 | 1 | 0 |
| TOTAL | 28 | 17 | 14 | 6 |

Accidentes

| Padecimiento | Accidentes de transporte en vehículos con motor(V20-V29, V40-V79) | | | | Herida por arma de fuego y punzocortantes(W32-W34) | | | |
|--------------------|---|--------------|-------------|-------------|--|--------------|-------------|-------------|
| Jurisdicción | Sem | 2024 Acum | 2025 F M | | Sem | 2024 Acum | 2025 F M | |
| 01 Tierra Caliente | 28 | 49 | 28 | 50 | 28 | 88 | 12 | 56 |
| 02 Norte | 28 | 319 | 150 | 294 | 28 | 279 | 46 | 182 |
| 03 Centro | 28 | 408 | 186 | 397 | 28 | 190 | 51 | 160 |
| 04 Montaña | 28 | 195 | 55 | 137 | 28 | 48 | 19 | 69 |
| 05 Costa Grande | 28 | 272 | 117 | 299 | 28 | 171 | 48 | 190 |
| 06 Costa chica | 28 | 114 | 76 | 180 | 28 | 166 | 57 | 194 |
| 07 Acapulco | 28 | 64 | 24 | 91 | 28 | 69 | 108 | 215 |
| TOTAL | 28 | 1421 | 636 | 1448 | 28 | 1011 | 341 | 1066 |
| Institución | Sem | 2024 Acum | 2025 F M | | Sem | 2024 Acum | 2025 F M | |
| IMSS BIENESTAR | 28 | 1301 | 595 | 1331 | 28 | 965 | 323 | 1019 |
| IMSS ORD | 28 | 45 | 17 | 71 | 28 | 10 | 2 | 4 |
| ISSSTE | 28 | 56 | 20 | 35 | 28 | 14 | 16 | 26 |
| OTRAS | 28 | 0 | 0 | 0 | 28 | 0 | 0 | 0 |
| IMSS SOL | 28 | 14 | 2 | 9 | 28 | 20 | 0 | 17 |
| DIF | 28 | 0 | 0 | 0 | 28 | 0 | 0 | 0 |
| PEMEX | 28 | 0 | 0 | 0 | 28 | 0 | 0 | 0 |
| SEDENA | 28 | 5 | 2 | 1 | 28 | 1 | 0 | 0 |
| SEMAR | 28 | 0 | 0 | 1 | 28 | 1 | 0 | 0 |
| TOTAL | 28 | 1421 | 636 | 1448 | 28 | 1011 | 341 | 1066 |

| Padecimiento | Mordedura por serpiente(T63.0, X20) | | | | Mordeduras por otros mamíferos(W55) | | | |
|--------------------|-------------------------------------|--------------|-------------|-----------|-------------------------------------|--------------|-------------|------------|
| Jurisdicción | Sem | 2024 Acum | 2025 F M | | Sem | 2024 Acum | 2025 F M | |
| 01 Tierra Caliente | 28 | 0 | 1 | 2 | 28 | 18 | 16 | 6 |
| 02 Norte | 28 | 0 | 1 | 1 | 28 | 25 | 17 | 12 |
| 03 Centro | 28 | 0 | 1 | 5 | 28 | 30 | 21 | 14 |
| 04 Montaña | 28 | 0 | 2 | 5 | 28 | 23 | 12 | 11 |
| 05 Costa Grande | 28 | 0 | 1 | 2 | 28 | 15 | 17 | 11 |
| 06 Costa chica | 28 | 0 | 2 | 7 | 28 | 32 | 23 | 21 |
| 07 Acapulco | 28 | 0 | 2 | 3 | 28 | 42 | 44 | 27 |
| TOTAL | 28 | 0 | 10 | 25 | 28 | 185 | 150 | 102 |
| Institución | Sem | 2024 Acum | 2025 F M | | Sem | 2024 Acum | 2025 F M | |
| SSA | 28 | 0 | 10 | 25 | 28 | 144 | 112 | 87 |
| IMSS ORD | 28 | 0 | 0 | 0 | 28 | 13 | 9 | 2 |
| ISSSTE | 28 | 0 | 0 | 0 | 28 | 23 | 22 | 13 |
| OTRAS | 28 | 0 | 0 | 0 | 28 | 0 | 0 | 0 |
| IMSS SOL | 28 | 0 | 0 | 0 | 28 | 2 | 3 | 0 |
| DIF | 28 | 0 | 0 | 0 | 28 | 0 | 0 | 0 |
| PEMEX | 28 | 0 | 0 | 0 | 28 | 0 | 0 | 0 |
| SEDENA | 28 | 0 | 0 | 0 | 28 | 1 | 2 | 0 |
| SEMAR | 28 | 0 | 0 | 0 | 28 | 2 | 2 | 0 |
| TOTAL | 28 | 0 | 10 | 25 | 28 | 185 | 150 | 102 |

Accidentes

Padecimiento

| Jurisdicción |
|--------------------|
| 01 Tierra Caliente |
| 02 Norte |
| 03 Centro |
| 04 Montaña |
| 05 Costa Grande |
| 06 Costa chica |
| 07 Acapulco |
| TOTAL |

Mordeduras por perro(W54)

| Sem | 2024 | 2025 | |
|-----------|-------------|-------------|-------------|
| | Acum | F | M |
| 28 | 110 | 60 | 63 |
| 28 | 169 | 104 | 101 |
| 28 | 342 | 246 | 247 |
| 28 | 250 | 212 | 131 |
| 28 | 158 | 87 | 99 |
| 28 | 222 | 142 | 164 |
| 28 | 347 | 202 | 212 |
| 28 | 1598 | 1053 | 1017 |

Peatón lesionado en accidente de transporte(V01-V09)

| Sem | 2024 | 2025 | |
|-----------|------------|-----------|------------|
| | Acum | F | M |
| 28 | 3 | 3 | 1 |
| 28 | 11 | 16 | 28 |
| 28 | 76 | 18 | 28 |
| 28 | 14 | 10 | 3 |
| 28 | 24 | 17 | 26 |
| 28 | 8 | 12 | 15 |
| 28 | 10 | 1 | 1 |
| 28 | 146 | 77 | 102 |

| Institución |
|----------------|
| IMSS BIENESTAR |
| IMSS ORD |
| ISSSTE |
| OTRAS |
| IMSS SOL |
| DIF |
| PEMEX |
| SEDENA |
| SEMAR |
| TOTAL |

| Sem | 2024 | 2025 | |
|-----------|-------------|-------------|-------------|
| | | F | M |
| 28 | 1325 | 858 | 840 |
| 28 | 160 | 82 | 88 |
| 28 | 91 | 88 | 73 |
| 28 | 1 | 0 | 0 |
| 28 | 9 | 13 | 12 |
| 28 | 0 | 0 | 0 |
| 28 | 0 | 0 | 0 |
| 28 | 8 | 7 | 1 |
| 28 | 4 | 5 | 3 |
| 28 | 1598 | 1053 | 1017 |

| Sem | 2024 | 2025 | |
|-----------|------------|-----------|------------|
| | | F | M |
| 28 | 123 | 63 | 92 |
| 28 | 2 | 1 | 0 |
| 28 | 7 | 1 | 3 |
| 28 | 0 | 0 | 0 |
| 28 | 10 | 12 | 7 |
| 28 | 0 | 0 | 0 |
| 28 | 0 | 0 | 0 |
| 28 | 2 | 0 | 0 |
| 28 | 2 | 0 | 0 |
| 28 | 146 | 77 | 102 |

Padecimiento

| Jurisdicción | Sem | 2024 | 2025 | |
|--------------------|-----------|-------------|-------------|-----------|
| | | Acum | F | M |
| 01 Tierra Caliente | 28 | 40 | 20 | 1 |
| 02 Norte | 28 | 610 | 328 | 9 |
| 03 Centro | 28 | 555 | 585 | 15 |
| 04 Montaña | 28 | 210 | 73 | 2 |
| 05 Costa Grande | 28 | 314 | 271 | 5 |
| 06 Costa chica | 28 | 132 | 207 | 3 |
| 07 Acapulco | 28 | 213 | 59 | 3 |
| TOTAL | 28 | 2074 | 1543 | 38 |

| Institución | Sem | 2024 | 2025 | |
|--------------|-----------|-------------|-------------|-----------|
| | | | F | M |
| SSA | 28 | 2071 | 1539 | 38 |
| IMSS ORD | 28 | 0 | 0 | 0 |
| ISSSTE | 28 | 1 | 0 | 0 |
| OTRAS | 28 | 0 | 0 | 0 |
| IMSS SOL | 28 | 1 | 3 | 0 |
| DIF | 28 | 0 | 0 | 0 |
| PEMEX | 28 | 0 | 0 | 0 |
| SEDENA | 28 | 1 | 1 | 0 |
| SEMAR | 28 | 0 | 0 | 0 |
| TOTAL | 28 | 2074 | 1543 | 38 |



TRANSFORMANDO
GUERRERO
GOBIERNO DEL ESTADO
2021 - 2027



SECRETARÍA DE
SALUD

Dra. Alondra García Carbajal
Secretaria de Salud

M.S.P. Jessy Solchaga Rosas
Subsecretaría de Prevención y Control de
Enfermedades

M.S.P. Ines Olea Radilla
Directora de Epidemiología y Medicina Preventiva

Dr. Héctor Alejandro Catalán Cuevas
Subdirector de Salud Pública

Dr. Enrique Cantú Jiménez
Jefe del departamento de Vigilancia Epidemiológica

M.S.P. Nubia Oliday Blanco García
Coordinadora de Vigilancia Epidemiológica

Ing. Irma González Moncallo
Responsable Estatal del componente SUAVE